SUBSCRIBER'S PAPER

THE ATLANTA CONSTITUTION

THIS COPY is Non-Salable. Any person selling it is liable to PROSECUTION

VOL. XLII.—No. 3 ATLANTA, GA., FRIDAY MORNING, JUNE 18, 1909.—FOURTEEN PAGES. PRICE FIVE CENTS.

INDORSE EFFORTS OF CONSTITUTION FOR GOOD ROADS

Resolution Is Passed at Meeting Held at Dublin, Georgia.

TWIGGS, LAURENS, EMANUEL, ANXIOUS FOR GOOD HIGHWAYS

Three Counties Are Determined to Be on Line of the Route Leading From Savannah to Macon and to Atlanta—Active Steps Taken for First-Class Roads.

By Lauren Foreman, Staff Correspondent.

Dublin, Ga., June 17.—(Special.)—The people of Twiggs, Laurens and Emanuel counties are determined to be on the line of a splendid highway leading from Savannah to Macon, and on to Atlanta. At a great good roads rally held here today in the Laurens court house active steps were taken toward securing united effort on the part of the counties toward building a first-class road. Resolutions were passed enthusiastically indorsing The Constitution for its work in the interest of good roads in Georgia, and Hon. J. E. Burch, representative from Laurens, who presided at the meeting, was authorized to appoint an executive committee, consisting of one member each from Bibb, Twiggs, Laurens, Emanuel, Bulloch, Bryan and Chatham, to confer with the county authorities and secure immediate work on the Savannah to Macon road.

Meeting Well Attended.

The meeting was well attended, and was enthusiastic in the extreme. Judge Burch was put in the chair, and, after extending a cordial welcome to the visitors, called for addresses from the following:

County Attorney A. S. Bradley of Emanuel, former Representative Sam W. Yopp of Twiggs, Mayor Carey Shannon of Jeffersonville, Dr. H. W. Sears, County Attorney M. H. Blackshear of Laurens, Chairman William Kea of the Laurens county board and Lauren Foreman of The Constitution.

After the meeting, the visitors were entertained at an elegant lunch as the guests of the Laurens County Good Roads Club, after which they were given an auto ride over the excellent Laurens roads.

Commends The Constitution.

Colonel Bradley declared that Emanuel county is now fully in line with the good roads movement. He commended The Constitution for coordinate work among the counties, and pledged Emanuel county to meet Laurens in the good roads effort. He declared that, since securing the convicts in April, Emanuel has built 18 miles of good roads, and that it has been found that a team will now haul twice as heavy a load as before the improvement.

Mr. Yopp and Mayor Shannon told of the work being done in Twiggs, and both declared their county willing and anxious to do its part in the good roads movement. Twiggs has spent a large

Continued On Page Three.

PORT RATES TURNED DOWN, THREE TO TWO

Railroad Commission Declines to Grant Petitions for Reduced Rates From Ports.

BOARD'S FORMAL DECISION WILL BE ANNOUNCED TODAY

Chairman McLendon, Commissioners Hill and Stevens Voted Against Port Rates, and Commissioners Candler and Hillyer for Them, as Predicted by Constitution.

There will be no "port rates" with the sanction of the railroad commission as at present constituted.

The commission yesterday denied the port rate petitions which have been under consideration the last three months by a vote of 3 to 2.

Chairman S. G. McLendon and Commissioners Warner Hill and O. B. Stevens voted against them, while Commissioners George Hillyer and C. M. Candler favored granting them.

The vote turned out precisely as The Constitution predicted more than a month ago, following the hearing at which the testimony bearing upon the cases in question was concluded.

The commission did not give out its decision, mainly for the reason that there were several statements to be prepared in connection with it, and the stenographers were kept busy upon these until a late hour at night.

Among these statements will be a minority report filed by Commissioners Candler and Hillyer, a statement by Chairman McLendon and another probably by Commissioner Hill and Commissioner Stevens.

Altogether, therefore, the decision and accompanying statements promise to be quite a lengthy document, which, however, will scarcely detract from its interest.

What the Petitions Were.

One of the petitions in connection with which the decision will be handed down today is that of the Beck & Gregg Hardware Company, asking a reduction in the rate on special iron products from Savannah and Brunswick to Atlanta, from 23 to 13 cents, the latter being the rate now prevailing in the opposite direction, from Atlanta to the ports.

In addition to the railroads, the Atlanta Steel Company also opposed this petition on the ground that the reduction asked, if granted, would practically force it out of business.

The other petition involved was that of the McCord-Stewart Company and other wholesale dealers, asking a reduction from 35 to 15 cents per 100 pounds on green coffee, carload lots, from Savannah and Brunswick to Atlanta.

The Savannah Chamber of Commerce, representing the commercial interests of that city, fought both petitions and had a representative before the railroad commission for that purpose.

Governor Smith, it will be recalled, wrote a letter to the commission urging that body to grant port rates.

It will also be recalled that the governor asked the commission to order a reduction of 5 cents per 100 pounds on cotton from interior points to the ports. The commission, however, took no action on this phase of the matter.

WINE CELLAR WAS A MAGNET TO MRS. GOULD

Army of Witnesses on Stand to Tell of Her Bibulous Habits.

ACTOR DUSTIN FARNUM ONCE MORE MENTIONED

Bell Boys Are Called to Tell of Mrs. Gould's Relations With Farnum — Mrs. Gould Shrank Visibly While Some of the Evidence Was Being Given.

New York, June 17.—The spot light of the cross-examiner oscillated today in the trial of Mrs. Howard Gould's suit for separation from the estate at Castle Gould to the St. Regis hotel, to the farm at Blue Gap, Va.; to the Niagara, the Goulds' yacht, and back to New York again, but except for those moments when it lingered on Dustin Farnum, it never got very far from the butler's keys to the wine cellar.

There was visible an attitude on the part of the defense, which in this trial of many surprises, has been curiously shifted over to what is virtually the prosecution, to prove that Mrs. Gould was not only so frequently under the influence of intoxicants as to fall within the rulings of Justice Dowling that she must be proved an habitual drunkard before her husband can be justified for leaving her, but to prove that, when she had been drinking, her character underwent a transformation for the worse.

Mrs. Gould Shrank Visibly.

Delancey Nicoll, formerly district attorney for the county of New York, and now counsel for the husband, was willing enough to adduce testimony that the wife was affable when herself, if only he could bring her good nature into contrast with testimony that tended to show her violent, abusive, uncertain in her motives and confused in her actions at those moments when she was alleged to have been drinking.

There was no abatement of her ordeal today, and as the burden of iteration grew heavier, she shrank visibly, and a look of pain came into her eyes, as if though she might have read or seen such things, it was a new realization of them for her to hear them applied directly to herself, with the weight of a sworn oath behind them. At other times she smiled broadly, shook her head in an amused denial, and several times stared the witness out of countenance.

Only once was there a break in the procession of footmen, butlers, chauffeurs, maids, waiters and bell boys on whose testimony it is sought to prove Mrs. Gould an impossible wife, and that was when Mr. Nicoll called Mellville E. Chapman, a broker, who was a guest of the Goulds on their yacht, the Niagara, during several cruises of the year 1905, and his narrative walked in the steps of others.

Mrs. Gould Undeniably Drunk.

He had several times seen Mrs. Gould undeniably drunk, he testified, and, led by Mr. Nicoll, he described several alleged outbreaks, with emphasis, on the overbearing manner of the wife and the efforts of the husband soothe and conciliate her.

In the effort to discredit this witness, Mr. Shearn drew the ugly word "blackmail" from Mr. Nicoll, and became so much agitated at its application to his own conduct of the case that for some moments he was unable to continue his cross-examination. The court ruled the use of the word offensive and Mr. Nicoll apologized for introducing it.

The crowds of the curious at the doors of the court room continue to swell, and, as Mr. Shearn has announced that he will call fifty or more witnesses to refute the testimony of the defense, it is probable that the case will continue for another week or ten days. To shorten it as much as possible, Justice Dowling is holding court until 6 o'clock daily until 4, the usual hour of adjournment.

Melville E. Chapman, who had been a guest of Mr. and Mrs. Gould on the yacht Niagara on several trips in 1905, testified that Mrs. Gould was frequently under the influence of intoxicants and very loud and aubsive in her language to the servants at those times.

She Wanted to Run Yacht.

The witness said that during a cruise to the West Indies he remembered several occasions when Mrs. Gould had been drinking and became dissatisfied with everybody and everything, and would become greatly excited and say that she intended to run the boat, and that no one should take orders from anyone but herself. The witness described two such outbursts, one in Santiago harbor and the other in Havana harbor.

"What did Mr. Gould do and say on these occasions?" asked Mr. Nicoll.

"He invariably tired to soothe and calm her and pass the incident off pleasantly," replied the witness.

On cross-examination, Mr. Shearn asked if the witness was not under heavy financial obligations to Howard Gould, and if Mr. Gould had not put large sums of money in the business

Continued on Page Two.

TURNERS TRAINING FOR FEST IN CINCINNATI; CAMP READY FOR 3,000 VISITING ATHLETES

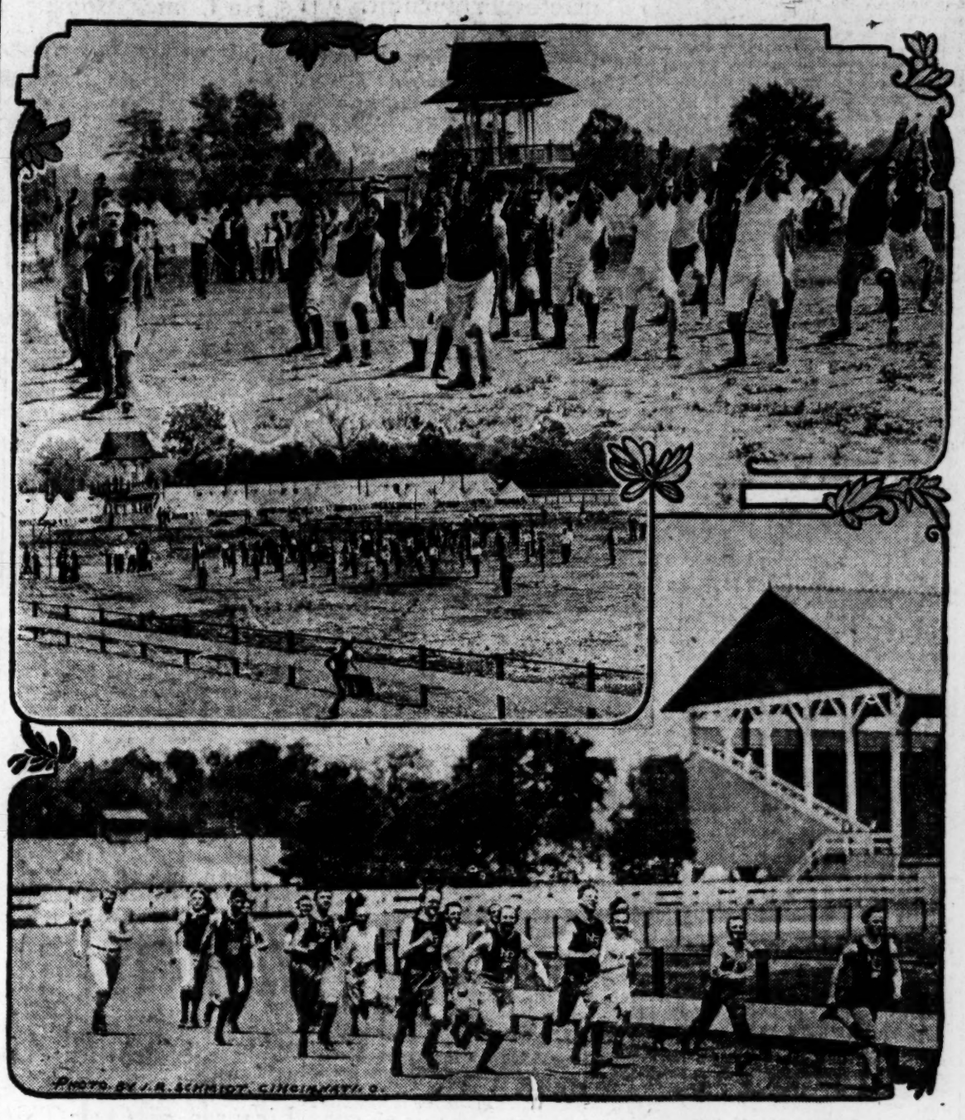

President Taft has been invited to attend the national turnfest in Cincinnati on June 24, and if he accepts the invitation he will review the great parade and will be welcomed by a brass band seated in a balloon and playing "The Star Spangled Banner." The balloon will ascend from the railway station just as the president arrives. It is intended that the turners' parade shall be the largest in numbers and the most varied in character ever held in Cincinnati. The 3,000 active participants in the turnfest will be quartered in a city of tents at the Carthage fair grounds. There will be visiting turners from France and Germany, and Italian and Greek societies will participate in the parade. A monster stage has been erected on Government square, where spectacles and exercises will be held every evening. The grandstand opposite the stage will seat 5,000 persons.

GEORGIA MAN SHOT IN DUEL

Son of Yancey Carter in Dying Condition.

Clyde Carter Resented Interference of Mill Superintendent, Who Was Trying to Break Up Gambling—They Met and Began Firing.

Lakeland, Fla., June 17.—A duel took place at noon today at Carters, a small station near here, between A. J. Jonas, Superintendent of the Carter Manufacturing Company's mills, and Clyde Carter, a sawyer. Carter is in a dying condition, one shot passing through his head, and another through his body. Jonas is seriously wounded, but may recover, a ball having struck him in the collarbone, passing through his neck.

The superintendent had been attempting to break up gambling about the mills, and Carter resented his interference. The men met in the commissary today, and both began firing at once. A companion of Carter's, Fred Jones, is in jail, charged with firing the shot that struck Jonas.

Carter is a member of a prominent Georgia family, his father, Yancey Carter, having been a candidate for governor.

OFFICER SLAYS WOMAN AND SELF

Tragedy in Red Light District of Macon.

Macon, Ga., June 18.—About 1 o'clock this morning Officer Oscar Abel, of the Macon police force, shot and killed Emma Raymond, in the red light district here. Whether a quarrel existed before the double murder or not cannot be ascertained before the coroner has arrived. The whole affair is shrouded in mystery. The officer was dressed in his uniform at the time, badge and all.

The woman was shot three times in the breast. Abel lived only a short time after shooting himself twice in the head.

Coast Line Pays Dividend.

New York, June 17.—A semi-annual dividend of 3 per cent on the common stock was today declared by the directors of the Atlantic Coast Line Railroad Company. This is an increase of 1 per cent on the last previous semi-annual dividend.

HARAHAN TALKS OF THE CENTRAL

It Will Be Important Link to Illinois Central.

For the Present, at Least, the Georgia Line Will Be Operated Under Separate Management—Harahan Talks of Growth of South.

Chicago, June 17.—(Special.)—The Central of Georgia is to be made a very important link in the Illinois Central system, according to President J. T. Harahan, who returned from the east today, where the deal for the transfer of the seaboard line was consummated.

The cause for the purchase of the road is to be found in the fact that the development of the south has been so rapid of late years that the Illinois Central desires to place itself in a commanding position with respect to rates and traffic. Mr. Harahan stated that there was to be no immediate change in the management of the Central of Georgia, which would continue for the present, at least, to be operated under a separate management.

"In actual condition of traffic and operation," he said, "there is to be no change. Our road has always sustained close traffic relations with the Central of Georgia, and has through train service in connection with that road. The road gives us an outlet to the seaboard, and places us in position to keep in the fore rank with respect to southeastern traffic. In time there will be a great improvement in the through freight and passenger service between the middle west and the larger centers of the southeast."

The acquisition of the road by the Illinois Central bids fair to have an important effect upon the business relations between Chicago and the markets of the southeast. The Illinois Central is now in position to dictate freight rates to and from the southeastern markets and to place Chicago on a parity with the eastern manufacturing centers with respect to business to the southeast.

T. L. GRUZARD DIES

From Blood Poisoning — Was Prominent Odd Fellow.

Columbus, Ga., June 17.—(Special.)—T. L. Gruzard, aged 65 years, a member of the city council and head of one of the biggest building supply houses in Columbus, died today. A case of blood poisoning in his leg developed a day or two ago, and although the leg was amputated last night, the spread of the poison could not be checked. Mr. Gruzard was prominent in several secret orders, and was past grand master of the grand lodge of Georgia Odd Fellows.

DEMOCRATS SHY AT TAFT'S PLAN

They Propose to Fight for an Income Tax.

They Believe the President's Proposal Is Intended to Prevent a Direct Vote on the Proposition for an Income Tax.

Washington, June 17.—When the income tax question comes up in the senate tomorrow, Senator Aldrich, chairman of the finance committee, will again move that action be deferred until after schedules in the tariff bill shall have been completed.

This motion will carry with it President Taft's program for the enactment of a law taxing net earnings of corporations and the adoption of a resolution submitting the question of amending the constitution so as to permit congress to levy and collect a tax on incomes without regard to apportionment among the states. Mr. Aldrich will make the statement that he believes consideration of schedules may be finished by Monday, and he will suggest that the consideration of the income tax and corporation tax measures be postponed until that time.

Democrats Stand Pat.

At a caucus of the democratic senators today, it was decided that the minority shall stand by their previous declaration in favor of the enactment of an income tax law at the present session. The caucus was well attended. There were speeches by Senators Bailey, Shively, Culberson, Money and Rayner, and brief remarks by a number of others, in which the opinion was expressed that the administration movement in placing a tax on net earnings of corporations is designed to prevent the income tax amendment from receiving a direct vote.

All of these senators did not denounce the plan of President Taft for the taxing of corporations. Many democrats believe in that plan, but they are opposed to the side-tracking of the income tax issue.

Previously to the caucus there was a discussion of the president's program in the democratic cloak room. It was suggested that Senator Bailey might withdraw his amendment until after Senator Aldrich presents the amendment for a tax on the earnings of corporations. The purpose of that move would be to avoid the president's plan being offered as a substitute for the income tax amendment. The Bailey amendment then could be offered after the corporation tax amendment was before the senate, and only a motion to table or refer to a committee could displace it. Thus, a direct vote on the amendment, it was argued, could not be prevented. Senator Culberson, the minority leader, said tonight that the parliamentary tactics to be pursued had not been

Continued On Page Three.

CITY'S HEALTH IS THREATENED, SAY OFFICIALS

Something Must Be Done to Better Equip Sanitary Department.

PEOPLE SPENT $100,000 FOR GARBAGE RECEPTACLES

Now It Is Up to the Mayor and City Council to See That the City Is Kept Clean and Free From All Disease-Spreading Garbage — Action Must Be Taken Soon.

The health department, in behalf of the people of Atlanta, is making a most earnest appeal to the mayor and general council for sufficient funds with which to take care of the city during the summer. It has been clearly shown that unless a sufficient appropriation is made at once the sanitary department cannot remove the garbage from the yards.

Only recently the general council passed an ordinance forcing every citizen to provide a water-tight receptacle for the garbage collected on their premises. The people secured the receptacles, and paid out in the neighborhood of $100,000 in order to carry out the law, and at the same time keep the city clean.

The people at a great cost and some inconvenience have done their part.

Will the city government do its part?

That is the question which will confront the general council when it meets next Monday afternoon.

Situation Very Serious.

Chief Jentzen sent a communication to the general council last Tuesday, in which he made a plain statement of the serious condition which faces the city. He says that he can no longer use vacant lots on which to dump garbage; that he has not enough wagons and mules with which to keep the yards clean; that he must have more teams at once. A new crematory, he states, would relieve the situation, but it is too late for that to do any good this summer. The relief must be immediate.

The health officer, Dr. J. P. Kennedy, every member of the board of health and Mayor Pro Tem. Charles M. Roberts, ex-officio member of the health board, all join with the sanitary chief in stating that something must be done at once if Atlanta is to be kept clean and free from disease germs. They all join in saying that the people have done all required of them to carry out the new sanitary law, and that it is up to the city government to save Atlanta from uncleanliness and disease.

The following is the very earnest way in which the health officials speak of the serious sanitary situation:

Was Never More Serious.

Health Officer J. P. Kennedy: "Atlanta was never faced with a more serious situation in her sanitary affairs. We called upon the people to keep their premises clean with water-tight garbage receptacles. They have done so, and now the sanitary department is unable to haul the garbage away. From a health point of view this means that Atlanta will suffer unless there is immediate relief. I cannot give too solemnly the warning. Today garbage cans are being allowed to remain unemptied for days because

CONSTITUTION'S CAMPAIGN FOR GOOD ROADS IN GEORGIA GIVEN HEARTY INDORSEMENT

Dublin, Ga., June 17.—(Special.)—At the enthusiastic good roads meeting, held in Dublin today, the efforts of The Constitution for good roads in Georgia were heartily indorsed. The following resolution, introduced by J. M. Outler, a prominent merchant, was passed unanimously:

"Whereas, The Atlanta Constitution has taken the lead in the good roads movement in the state of Georgia by spending its money, sending its cars and men anywhere and everywhere they can do good, and

"Whereas, With its money and enterprise, it has arranged for a state-wide automobile and good roads contest by which thousands of farmers and rural districts will be benefited; and

"Whereas, This good roads movement, inaugurated by The Constitution, will add millions of dollars to the taxable property of Georgia, and save, to the farmers of the state, time, money and expense, and will bring prosperity, happiness and success to hundreds of isolated districts; therefore, be it

"Resolved, first, That we, the Laurens County Good Roads Club, in convention assembled, do thank The Constitution for its highly commendable work in having good roads made in this the Empire State of the South.

"Resolved, second, That we commend to each and every paper in Georgia the action of The Constitution in this good roads movement, knowing, as we do, that no great and good movement of any kind can be successfully carried to a conclusion without the aid of the daily and weekly papers of Georgia."

The following resolutions, introduced by J. M. Finn, cashier of the Dublin Banking Company, were unanimously adopted:

"Whereas, In common with the people of other counties of Georgia, we, representing the people of Laurens, Twiggs, and Emanuel counties, are greatly alive to the urgent necessity of building better roads; and

"Whereas, The best results can only be obtained by the cooperation of the various counties, as urged by The Atlanta Constitution in line with its Georgia good roads automobile contest; therefore, be it

"Resolved, That we heartily indorse The Constitution and other papers for their efforts in the interest of good roads in Georgia, and that we call upon the road authorities of our counties not only to build good roads, but to unite in an effort to build a road which shall be made the very best possible on the Savannah to Macon and Atlanta route."

Weather Prophecy.

SHOWERS.

Georgia—Showers Friday and Saturday; light, variable winds.

Local Data.

Lowest temperature	69
Highest temperature	84
Mean temperature	76
Normal temperature	76
Rainfall in 24 hours, in.	.06
Deficiency since 1st of month, in.	.26
Excess since January 1, in.	4.64

Reports from Various Stations.

Stations and State of Weather.	Temp'ature 7 p.m.	Temp'ature High	Rain 12 h'rs inches.
Atlanta, pt. cldy.	78	84	.06
Abilene, pt. cldy	72	94	.00
Augusta, rain	79	88	.66
Boston, clear	68	76	.00
Buffalo, clear	58	70	.22
Baltimore, cldy	68	78	.52
Charleston, cldy	78	80	.00
Charlotte, cloudy	74	84	.84
Chattanooga, pt. cdy.	82	84	.00
Chicago, clear	58	70	.00
Cincinnati, pt. cdy.	72	78	.56
Corpus Christi, p. c.	84	88	.00
Detroit, clear	64	70	.14
Dodge, pt. cldy	82	90	.00
Galveston, cldy	84	88	.00
Huron, clear	74	80	.00
Jacksonville, rain	78	86	.28
Jupiter, pt. cldy	[illegible]	84	T
Key West, clear	[illegible]	86	.02
Knoxville, rain	70	84	.56
Los Angeles, clear	70	76	.00
Memphis, clear	82	86	.01
Mobile, clear	82	88	T
Montgomery, clear	86	92	.12
New Orleans, clear	90	92	.00
New York, clear	68	74	.00
Norfolk, rain	76	82	.06
Omaha, clear	76	78	.00
Palestine, cloudy	86	92	.00
Portland, Me., cldy.	58	64	.00
Rapid City, clear	80	84	.00
Savannah, cloudy	76	88	.42
San Francisco, cldy	54	58	T
St. Louis, clear	76	82	.00
St. Paul, clear	74	74	.00
Tampa, pt. cldy	86	88	T
Thomasville, pt. cdy.	80	92	T
Vicksburg, clear	86	90	.02
Wilmington, cldy	74	82	.06

T indicates inappreciable rainfall.

C. F. von HERRMANN, Section Director.

the sanitary department has not enough carts. Something must be done, and that is all there is about it."

Money Must be Provided.

Mayor Pro Tem. Roberts: "Both as a member of the general council and the health board, I can state that the city is facing a serious situation. The sanitary department has never been well enough equipped, and since the new law went into effect it is less able than ever to keep the yards clean. The health of the city comes above every other consideration, and council just must provide from some source for the sanitary department. I will do all I can as a member of council to see that an extra appropriation is made at once."

Demand Must Be Heeded.

Dr. Bernard Wolff, president board of health: "I cannot use words too urgent when I state that the sanitary department must be better equipped at once. The health of the city demands it. I know that the city is hard pressed for funds, and that there are other calls, but this is one that must be heeded if Atlanta is to be kept healthy this summer. Our sanitary department is doing the very best it can, but it cannot do the work of cleaning the city equipped as it is at present. I believe when the matter is properly presented to council that we will get the help that we so urgently need."

Menacing and Dangerous.

Dr. Cyrus W. Strickler, vice president of the board of health: "Atlanta today is in need of three times the crematory capacity now afforded by the city. We can't get the crematory in time for this summer, so will have to make other provisions. With garbage left unattended to, or dumped too close to the city, a swarm of flies, most menacing and dangerous to the health of the city, will be bred, and disease and sickness follow. We need the money to protect the health of Atlanta, and it is up to council to provide for this need."

C. H. Brandon, secretary of the board, said: "Our present crematory has a capacity of 200,000 tons, and we have need for 500,000 tons capacity. The city must comply with the law as well as individuals, and in order that the law may be carried out we are obliged to have more money with which to handle the greatly increased garbage, since the cans have become compulsory. The matter has become most urgent and trying. Council will have to relieve the situation or menace the health of Atlanta."

Situation Grown Acute.

Dr. W. L. Gilbert. "Ever since I got on the board I have been making a fight for another crematory. It will have to come, and council had as well begin making plans. The city is growing rapidly, and we have far outstripped our present system. We can't handle all of the garbage at the plant, and the remainder has to be hauled and dumped. Those who live near these dumps are making us go out further and raising strenuous objections. We may have to have the roads haul and dump, but they want so much for this. The situation has grown acute."

Dr. W. E. Quillian said: "The health of the city is being endangered daily on account of the garbage condition. The board is in dire need of funds with which to cope with the situation, and we must have it speedily or sickness will result."

A Hard Proposition.

W. A. Fincher: "The sanitary department is up against a hard proposition. A good ordinance has been passed requiring the citizens to carry out a part of a contract to keep the city clean and healthy, and now the city is about to fall down upon her part because there is a lack of funds. We are in a most serious predicament, and it is up to council to help the city out in a time of need."

Have Made Good Start.

Lee Hagan: "Clean Atlanta and healthful Atlanta is the best advertisement this city could possibly get. We have started in the right direction with the garbage can ordinance, and now we are about to lose this good effect on account of a lack of funds for the sanitary department to carry out the city's contract. The matter is most important and imperative, and it is up to the city to provide for the removal of this garbage to a safe distance or stand the consequences."

Is Facing a Crisis.

M. C. Strickland: "Atlanta is face to face with a crisis. It looks like it is a case of put up the money to keep Atlanta clean and healthy or back down and let disease and death ride through the city unchecked. We need this money that the sanitary department may keep the city clean as provided for by council. That body has ordered the city to be kept clean, and it is now up to them to have the city do its part through the sanitary department."

Most Vital Question.

Dr. J. H. Bradford: "The question of removing the garbage that cannot be incinerated is a most vital one to the health and cleanliness of the city. We have made a good start with the garbage can ordiance, and it should be carried through to completion. In order that this may be done the department must be provided with more funds, and it is up to council to provide them."

The Aladdin's Lamp of the New York Central. The True Story of the Vanderbilt Millions.

Charles Edward Russell is telling the actual figures in the great money-making game as played by American railroads. Not generalizations; not vague, airy muckraking fretwork. Just plain facts and figures—*bookkeeper's figures*, and printed so you can understand them.

The life story of the Vanderbilts and their railroad told as never before, with startling documents to shed light.

If you buy coal, or flour, or meat, or clothing you have a very active interest in the history of the New York Central.

Russell is doing great work in this railroad series. He is telling the truth about railroads—but telling it in words of one syllable so that everybody can understand. If you're kicking about the cost of living you might take a look into the Vanderbilt fortune and find an answer.

Read what he writes in

HAMPTON'S MAGAZINE

JULY—ON SALE NOW

Other of the twenty great features in this splendid number are—

"Mr. Marston's Chauffeurette." Ellis Parker Butler provides thirty minutes of the funniest reading in the English language.

"Fighting Bob" on Target Practice—Admiral Evans tells the story of the men behind the guns.

Aldrich, Boss of the Senate—A character sketch of the man who is defeating the tariff wishes of 85,000,000 people. What he does—and *why* he does it,

Elbert Hubbard on "The Chatauqua"—A breezy, informative, wholesome article on an institution which Roosevelt has called "distinctly and distinctively American."

Buy it today—any live newsdealer

15 cents

HAMPTON'S MAGAZINE, New York

WINE CELLAR WAS A MAGNET

Continued From Page One.

of the brokerage firm of which the witness was a member.

The witness said he was under no financial obligations to Mr. Gould.

In endeavoring to get several letters in evidence which Mr. Shearn contended would impeach the reliability of the witness, Chapman, and which Justice Dowling would not allow admitted, a tilt occurred between opposing counsel, which called for a severe rebuke of Mr. Nicoll by Justice Dowling, who requested Mr. Nicoll to apologize.

"This is only a case of blackmailing tactics practiced from start to finish in this suit," shouted Mr. Nicoll, the defendant's counsel at Mr. Shearn, as he was pressing the admission of the letters. Mr. Shearn promptly demanded an apology.

"I don't intend to apologize for any such remarks," said Mr. Nicoll.

Justice Dowling sternly said that Mr. Nicoll owed an apology to the court and Mr. Shearn for making such a charge. Mr. Nicoll apologized to the court, and said he meant no reflection on Mr. Shearn personally, but he believed it had been the attitude of others on the opposite side to extort money from his client. This closed the incident.

Mrs. Gould and Actor Farnum.

Counsel for Mr. Gould read into the records the deposition of a bell boy, James Clark, employed at Hotel Carroll, in Lynchburg, Va., where Dustin Farnum, the actor, was stopping in November, 1906, when Mrs. Gould arrived and stayed two or three days at the hotel on her way to Blue Gap farm, according to the deposition. The bell boy said he saw Mrs. Gould sitting in the reception room waiting for Mr. Farnum on November 19, and after Mr. Farnum came they went up to Mrs. Gould's rooms.

On two occasions that day he was called to Mrs. Gould's rooms, the bell boy said, and each time he saw Mrs. Gould and Mr. Farnum alone in the room. They were in the outside room, which was really a bedroom with a bed in it, but which Mrs. Gould used as a reception room, according to the witness. Mrs. Gould talked with him each time with the door partly closed, he said. He did not see them together in the public dining room or about the hotel at any time, the witness deposed. Farnum changed his room and obtained one on the floor above, directly over Mrs. Gould's rooms, according to the witness.

Mrs. Gould's counsel read into the record the cross-examination of the bell boy, in which he told of coming to New York, and seeing Mr. Watson, of counsel for the defendant and talking over the testimony which he was to give. The boy said he went to various places of amusement and had a grand time while in New York on the expense money allowed him by Mr. Watson. He said he had not received nor been promised any money for testifying, except his expense and pay for his loss of time in his position.

Supper For Mrs. Gould and Mr. Farnum.

Mr. Watson, of counsel for the defense, read the deposition of a waiter at the Carroll hotel, who told of serving supper for Mrs. Gould and Farnum in her rooms at the hotel on November 18, 1906. He described Mrs. Gould as a stout lady, with light hair, and of middle age. The waiter said that Mrs. Gould instructed him to set the table with a chair at the end and the other chair on the side near the first chair. The boy said he left Farnum and Mrs. Gould in the room after he had cleared away the dishes. The following morning, Monday, November 19, the witness was called to Mrs. Gould's rooms, and she ordered breakfast for two. She stood in the doorway and read the bill of fare, and he could see but a small part of the room. He noticed that a door, leading into another room of the suite, was closed. He served supper for Farnum and Mrs. Gould in her rooms that night again. She left some time during that night, the witness deposed, for he said he went to the head waiter the next morning and asked if he should go up to room 14 (Mrs. Gould's room), and the head waiter said:

"No, they have gone."

Aged Negro Dies.

Hamilton, Ga., June 17.—(Special.) Tom Hudson, colored, who died here today, was probably the oldest man in the state. He says he remembers when the British army was in this country. He was the body servant of Senator C. T. Hudson during the civil war. Senator Hudson says he was then about 65 or 70 years old.

HENEY ROASTS "PAT" CALHOUN

Scathing Attack on Magnate by Prosecutor.

In Closing His Address to the Jury, Heney Alleges That Every Hair on Calhoun's Head Is Guilty — Case Will Go to the Jury Today.

San Francisco, June 17.—Francis J. Heney half completed, tonight, his closing argument for the prosecution in the case of Patrick Calhoun, charged with bribery. During his address, Mr. Heney admitted having an ambition to become district attorney under the new administration in San Francisco. He also outlined the theory of the prosecution designed to connect the president of the United Railroads with the accusation of bribery that has served as the basis of a five months' trial.

Mr. Heney declared the prosecution had no course open save to grant immunity to the supervisors who gave the most direct testimony against the defendant.

"You know how much force there was in Mr. Moore's offer to submit this case to you without argument," he said. "He came before you with a well-prepared address, and he talked for a day and a half. He has asked you to presume Patrick Calhoun innocent. He has asked you to presume that every man, woman and child in this community who has raised a hand in defense of justice, are scoundrels of the deepest dye.

Says Calhoun Is Guilty.

"Isn't there enough here of evidence of guilt to sink Patrick Calhoun to the bottomless pit of hell?

'Every hair on his head is guilty. Caught in one crime, he has been back of a dozen more to prevent his conviction and obstruct the course of justice.

"A man will do much for his liberty, even to the comission of new crimes. And Patrick Calhoun is willing to pull down this government, of which he boasts to be a stalwart supporter.

"I have purposely refrained, during this trial, from attempting to gain the friendship of any man on this jury. I have done nothing to curry your favor. But you have watched me all these weeks, and you know what manner of man and what maner of prosecutor stands before you. You know whether or not I was justified in resenting what I did resent. Is there one among you who would have taken as much as I have taken? I did not mind it. I have been fighting for a principle.

"But I will never go into a court again as long as I live and allow any man to abuse me for the performance of a public duty, so help me God.

"What does it matter to me if I am abused by an attorney like Earl Rogers, the partner of the infamous Luther Brown?"

Abott Called Villain.

Reaching a discussion of the activities of William Abbott, of the legal force of the United Railroads, Mr. Heney said:

"I am talking about William Abbott, than whom no milder villain ever cut a throat or scuttled a ship. In appearance a Sunday school superintendent, he is yet one of the men who was responsible for this record of black iniquity."

Referring to the relations of Abraham Ruef and Tirey L. Ford, general counsel for the United Railroads, Heney said:

"They have defied us to produce a witness who witnessed this bribery.

"Well, I will show you the man who saw Ford give this money, if he is here. His name is Tirey L. Ford, and he is the man, who saw his own hand pass this bribe money to Ruef."

On the subject of bossism, Mr. Heney said:

"The history of this country shows that the menace to our existence lies in the great cities where we foster the bosses, who are supported by two classes. One holds forth in the tenderloin, where they want a permit to commit crimes.

"The other class holds forth in the fashionable neighborhoods, and wants higher dividends from their investments in gas and railway and telephone stocks. They join hands with the tenderloin to accomplish their ends, and that is what has made the boss possible."

Mr. Heney expects to conclude tomorrow.

MORTUARY

Mrs. Mary F. Kellum.

Mrs. Mary F. Kellum, 71 years of age, died at the residence of her daughter, Mrs. R. A. Comer, 193 West North avenue, yestrday morning shortly before 4:30 o'clock. The funeral will take place at the First Baptist church this morning at 11 o'clock. Rev. Dr. Spalding will officiate. Interment in Oakland. Six former deacons of the church will act as palibearers. The deceased is survived by two sons, E. P. and J. F. Kellum, and two daughters, Mrs. Ed White and Mrs. Comer, all residents of Atlanta.

Mrs. Zella Russell.

Mrs. Zella Russell, 70 years of age, died at a private sanitarium yesterday at noon. The body as removed to Poole's undertaking parlors, where the funeral was held at 2:30 o'clock. Interment in West View.

John H. Langford.

John H. Langford, 47 years of age, died at a private sanitarium early yesterday morning. The funeral will take place at the private chapel of Greenberg, Bond & Bloomfield at 10 o'clock this morning. Rabbi David Marx will officiate. Interment in West View. The deceased was one of the best known salesmen of the city. For the past twenty-five years he has been connected with the firm of Eiseman & Bros. He is survived by the following brothers and sisters: Mrs. J. J. Thielkeld, Mrs. W. B. Jackson, Mrs. H. S. Winn, Mrs. R. W. Tuck, Mrs. George E. Clark and A. M. Langford.

Terrell Moody, Cuthbert, Ga.

Cuthbert, Ga., June 17.—(Special.)—Terrell Moody, one of Cuthbert's oldest citizens, died early this morning, at his country home, two miles from Cuthbert. He is survived by T. F. Moody, druggist of this city.

Charles Simon, New Orleans.

West Point, Ga., June 17.—(Special.) News has reached here of the death of Charles Simon, in New Orleans. He was in his 88th year, and has been in the wholesale hat business in that city for fifty years. He is survived by four daughters and three sons: Mrs. Arthur Heymen, of Atlanta; Mrs. B. Frank, of Montgomery; Mrs. Louis Metz, of Maysville, Ky.; Mrs. Harmon Weil, Mr. Leon Simon, Dr. Sidney and Mr. Albert Simon, of New Orleans.

WEATHER: SHOWERS GET AN UMBRELLA

Gopher's Friend Plays in Hard Luck When He Comes Home.

Weather forecast: Local showers Friday. This is the official forecast as issued by the local weather merchant, and also by the wholesale dealer in weather at Washington for Georgia.

The prediction for Thursday was "Fair," which allowed several slight showers to seep through, and incidentally cool off things a bit.

"My wife has one friend I would like

THE ELECTRIC LIGHT IS GREAT DEVICE.

to murder," said Doc, ferociously, to his friend, the Gopher. "A few days ago she received an alarm clock, with an electric light attachment.

"Along about 2 o'clock I found town rather dull, and decided to go home. I had just reached the door of her room, when she waked and heard me.

"'What time is it, dear?' she asked, "and, like a wise old owl, I answered, 'Just a little past eleven, dear. I have been sitting up with a sick friend.'

"And then she flashed the light on the alarm clock, and there was I, caught in a difference of three hours. I tell you, a man can't have any more amusement. Too many inventions to get him into trouble."

METHODISTS PASS ON CHARACTERS

Licenses of Over Thirty Local Preachers Are Renewed.

An interesting day was passed yesterday by the Atlanta district conference, Methodist Episcopal church, south, at the Battle Hill church, many matters of interest consuming the time of the delegates.

In the morning the conference passed on the character of the local preachers and renewed their licenses. There were between thirty and forty in this class.

An address was delivered by Mrs. J. W. Lee and another by Mrs. Frank Siler in the interests of the Home Mission Society, and Rev. Nath Thomson spoke for the Rheinhardt college, at Waleska, Ga. Six hundred and fourteen dollars was raised by subscription for this institution.

Dr. J. S. French spoke at 11 o'clock on "Missions." In the afternoon the various committees made reports. They were all adopted by the conference.

Dr. J. D. Hammond, of Nashville, spoke in the interests of education in the afternoon. The following delegates to the annual conference to be held at St. Paul's church next winter were elected: J. A. McGahee, Battle Hill; Mr. Loftis, St. Paul; J. A. Mcord, St. Mark's, and Frank P. Rice, First church.

Rev. J. S. Jenkins, presiding elder of the Rome district, spoke at night. The next district conference will be held at Wesley Memorial church.

DENIAL BY OFFICERS OF THE JONES CHARGES

In reply to charges brought by C. P. Jones, of 46 Scott street, against Sergeant A. L. Poole and Officers Cooper and Jameson, of the police force, for alleged conduct unbecoming police officers in entering his home and subjcting the inmates to certain indignities, the officers last night made a statement denying the entire transaction, except the fact that they went to the house in search of Jones' brother, who is said to be an escaped convict. The officers say they did only their duty, and that they are not afraid they will be given trouble before the commissioners.

Sergeant Poole stated that up to 10 o'clock yesterday morning there had been no charges logded with the police board. He says he is willing and anxious for an investigation into the merits of the case.

LABOR COMMISSIONERS NAME THEIR OFFICERS

Rochester, N. Y., June 17.—National labor commissioners at the closing session of their convention here today elected these officers:

President, Charles P. Neill, United States commissioner of labor, Washington; first vice president, Charles F. Gettemwy, director of the bureau of statistics, Boston; second vice president, Edward W. Van Duyn, commissioner of labor, Des Moines, Iowa; secretary-treasurer, W. L. A. Johnson, commissioner of labor, Topeka, Kans.; executive committee, M. L. Shipman, commissioner of labor, Raleigh, N. C.; Charles P. Neill, Washington; E. J. Watson, commissioner of agriculture, commerce and industry, Columbia, S. C.; Charles J. Fox, chief of bureau of labor, Baltimore; W. L. A. Johnson, Topeka, Kans.

The next convention will be held in Hendersonville, N. C., the time to be fixed by the executive committee. The name of the association was changed from the Association of Officials of Bureau of Labor Statistics of America to International Association of Bureau of Labor.

DIPLOMAS GIVEN TECH GRADUATES

Address of Evening Made by Judge Covington.

"The Only Aristocracy of the Future Is the Aristocracy of Service," Speaker Tells Tech Students—Chancellor Barrow Makes Talk.

Thirty-eight young men were graduated from the Georgia School of Technology at the Grand opera house last night. The graduating exercises came as a fitting climax to the excellent work done by the class as a whole. President Matheson, Judge W. A. Covington, Chancellor David G. Barrow and Hon. N. E. Harris addressed the students and their friends. Each reminded the graduates of their great opportunities and their correspondingly great responsibilities.

The exercises were opened by prayer offered by Rev. John F. Madison, of Washington, Ga., after which President Matheson introduced Judge W. A. Covington, of Moultrie, Ga., who had been selected to deliver the annual address. In part, Judge Covington said:

"Young gentlemen, the thing above all things you owe to your state and to yourselves to teach every day of your future life, both by precept and example, is that the finished product of industrialism is not exports and imports, not skyscrapers, not great trunk lines of railways, not the projection, completion and maintenance of great industries, but rather increasing the advancement in type of manhood and womanhood of your day, the bringing about of conditions, such that the largest possibilities may be opened up to even the poorest children of the state.

Two Ends For Money.

"Today the end and object of civilization is often lost sight of in preparing the means of obtaining it. In the world-at-large we find two classes. One spends men for the sake of the money to be made. The other spends money for the men this may help to create. As you go out into the world, young gentlemen, you will find these two doctrines clamoring for the mastery of your lives. Take heed that you remember well that only that business, that enterprise which had for its ultimate end and aim ministering to the interests of humanity has any right to its existence.

"All ages have worshiped some form of aristocracy. The only aristocracy of the future is the aristocracy of service. Because of your advantages, young men, you are to become the ministers and high priests of democracy in Georgia, and it is your duty to teach and and live that even the most humble form of toil is noble when so well accomplished as to make for progress.

"In closing, let me remind you that the unnumbered millions of past civilizations have left to you their unfinished tasks, and beseech you that you fail not in doing your share towards carrying them to completion."

Chancellor Barrow's Address.

Chancellor Barrow, of the State university, in part, said:

"Georgia, through her numerous institutions of learning and through us, her humble servants, is attempting to train her young men to cope with the problems of modern society, problems which are yearly becoming more and more complex. These increasing difficulties call for greater ability in order that they may be properly met and overcome. Rapidity of thought and action are absolutely essential. The successful man must today think and act simultaneously. And skill alone is not sufficient. Earnestness and courage and faithfulness to purpose are essentials in this day of fierce competition and opportunities for graft and the satiation of greed.

"We hear men talk of the coming invasion of our section by the educated east. I tell you, young gentlemen, this invasion has already begun and is now going on. Our vast forests, our water power, our mines, our almost limitless resources have, in many cases, been sold to eastern syndicates for a mere pittance, because the state has not been wise enough to educate her citizens to appreciate their true value. And unless the young Georgians of today are educated the future will surely find them hewers of wood and bringers of water for the educated and moneyed east.

"Go out into the world, young gentlemen, remembering these things, and bearing in mind that your native state has educated you for her service, for the service of her coming generations, and for the service of mankind at large."

Before delivering the diplomas, President Matheson made a short, earnest talk to the graduating class, in which he reminded them of their duty arising out of their superior opportunities. Their one great duty to themselves and their state, he said, is to grow stronger.

Hon. N. E. Harris Speaks.

Hon. N. E. Harris, in the closing address to the graduates, among other things, said:

"Remember, young gentlemen, that you are the finished product of the Georgia School of Technology, whose honor rests in your keeping. Yours is a great responsibility. Your diplomas are proof of your alma mater's belief in you.

"As you come into contact with the world you will learn many things, among others that the world can get along nicely without your assistance. However, it does not follow that it will not be vastly bettered by your presence. There is a place for each of you, but it remains for you to not only make for yourselves this place, but to fit yourselves to fill it.

"Before you, unknown worlds are waiting to be explored. Mankind is waiting for you to do your share of the exploration. Use the knowledge you have, make the most of your every opportunity, and all things are possible.

"Work, wait and hope, remembering always that the greatest of these is hope."

The Graduating Class.

The graduating class was composed of the following:

Mechanical Engineering—Walter Lee Adamson, John William Barkdull, Jr., Justin Wright, Orrin Lee Harrison, Francis Phinizy Gray, Frank Hugh Garner, William Lamar Williams, Jr., John Henry Woodall.

Electrical Engineering—George Winchester Bassewell, Charles Egbert Bostwick, Jr., Joel Robert Cook, Arthur Barnes Cundell, James Gustavus Cureton, James Eggleston Davenport, Cherry Logan Emerson, Eric Wilburn Smith, Decimus Gordon Simmons, Preston Brooks Rice.

Civil Engineering—Zebulon Vance Myers, Richmond Edwards Trippe, Emmett Sydney Horsley, Frederick Rudolph Gable, Patrick Henry Myers, Rami Antonio Fernandez.

Eextile Engineering—John Gresham Chapman, Walton Conyers Clark, William Harrison Hightower, Ernest Harold Rogers.

Engineering Chemistry—Harry Norman Dumas.

Chemical—William Lucas Simons.

Special Textile Course—Sam Inman Bell, Numa C. Hero, Albert Edward Johnson, Homer Moore, Robert Alexander Morgan Lawrence Jay McPhaul, Lawrence Mayer Steinheimer, Philip Bernard Wolf.

OVER BROWN & ALLEN'S.

THE BEST PRICES for the BEST WORK

Bridgework $4.00
Gold Crowns, 22-k $3.00
Gold Fillings $2.00
Amalgam Fillings 50c

DR. E. G. GRIFFIN'S
GATE CITY DENTAL ROOMS,
24½ Whitehall Street.

Clip the Slip For Facts About this Trip

This summer brings the grandest outing opportunity of a lifetime.

You may travel in trains which are unexcelled in their appointments, see some of the greatest sights in the world, and explore the marvelously productive Northwest country. The

Northern Pacific Railway

Offers choice of four electric-lighted daily transcontinental trains affording through service between Chicago, St. Paul, Minneapolis, St. Louis, Kansas City, Omaha and the North Pacific Coast via Burlington-Northern Pacific lines. Standard drawing-room and tourist sleeping cars—dining cars, a la carte, for all meals.

NORTHERN PACIFIC

The Scenic Highway through the Land of Fortune

Alaska-Yukon-Pacific Exposition, Seattle: June 1 to Oct. 16.
Annual Rose Festival, Portland: June 7 to 12.
National Irrigation Congress, Spokane: August 9 to 14.
Rainier National Park and Paradise Valley, from Tacoma by Auto or Rail: June 1 to October 1.
Yellowstone National Park: Season June 5 to September 25.

Such a combination of attractions was never before known.

SUMMER TOURIST FARES to the North Pacific Coast, May 20 to September 30. $60 from St. Paul, Minneapolis, Duluth, Superior, Kansas City and Omaha; $62 from Chicago; $57.50 from St. Louis. Round trip; with return limit of October 31. Liberal stop-overs. Proportionate fares from the East generally.

Use coupon or write for full particulars

Pacific Coast-Yellowstone Trip
Name

J. J. GARTNER, Traveling Passenger Agent,
16 No. Pryor St., Atlanta.

HE SHOT MULE AND SELF TO KEEP FROM PAYING DEBT

Columbia, S. C., June 17.—Because a creditor had threatened to seize his mule if he did not pay a debt, John S. Grainger, a white man, aged 40 years, yesterday morning shot his mule in the woods near his home in Horry county, then turned the weapon himself, inflicting almost instantly fatal injuries. A man named Watts, it is reported here, had a bill of sale on the mule and had declared he must have his money.

BUNKER HILL CELEBRATION BAD AS THE ACTUAL BATTLE

Boston, Mass., June 17.—The list of injured in the Bunker Hill celebration today rivalled that of the actual battle of 134 years ago. Sixty-five persons were treated at the hospitals of Boston and vicinity for injuries caused by fireworks and pistols, and many more were attended by physicians at their homes. Fortunately there were no serious casulties.

Charlestown's great day closed tonight with an electrical pageant. The display was emblematic of the "gems of the world," the floats representing the brilliancy and luster of the diamond, ruby, emerald, garnet, amethyst and kindred precious stones. Miss Hettie Turnbull was the queen of the carnival. It was estimated that fully 100,000 persons saw the pageant.

Business was suspended in Boston, Lynn, Cambridge, Newton and other cities during the day.

DID HE FORGE NAME OF G. CLEVELAND

Brandenburg on Trial on That Charge.

It Is Charged He Forged Ex-President's Name to Article and Sold It to The New York Times for $500.

New York, June 17.—Broughton Brandenburg showed little concern today as the state, in a business-like way, continued its attempt to prove that the article sold The New York Times for $500, as Grover Cleveland's, and widely published over the country, was a forgery, and that Brandenburg knew it when he sold the article. When court adjourned late this afternoon he was chatting cheerfully with spectators, and apparently did not regard as damaging the testimony of the second day of his trial.

Late this afternon the state began to introduce witnesses in rapid succession, first to identify the typewriter on which the article is said to have been written and the stenographer to whom it was delivered; then, the typewritten sheets of the article itself, and their correspondence with the published text. By this testimony, the prosecution hopes to prove that the article was dictated in part from notes and in part written in longhand by Brandenburg and passed over by him to the stenographer to transcribe on August 10, 1908, more than a month after Grover Cleveland had died.

Salable Stuff, He said.

Miss Lillian Bacon, who said she took Brandenburg's dictation of part of the article in question, told how Brandenburg looked over the sheets at her table when they were done, and said:

"It is good salable stuff," adding that it was Cleveland's style, or something like that.

Court adjourned before she could be led farther.

RUSS WARSHIP FIRES ON BRITISH VESSEL

One Member of English Crew Was Wounded.

The British Steamer Got Too Close to the Bay Where the Russian and German Rulers Are Holding a Meeting.

Viborg, Finland, June 17.—The British steamer Woodburn was fired upon by a Russian torpedo boat for approaching too close to the bay on the Finnish coast, where Emperor Nicholas and Emperor William met today. The Woodburn was hailed and fired upon last night.

The projectile from the torpedo boat pierced a steam pipe and one member of the crew of the English vessel was wounded. The incident shows the extreme nervousness for the safety of Emperor Nicholas, even at sea.

Russian torpedo boats have been patrolling Pitkipas bay, the rendezvous of the two emperors, and it was one of these guard vessels that fired on the British ship.

First Shot a Blank.

Shockholm, June 17.—Dispatches received here from Helsingfors confirm the news that the British steamer Woodburn, of Newcastle, was fired upon by a vessel of the Russian squadron in Pitkipas bay, the rendezvous of Emperor Nicholas and Emperor William.

The first shot was a blank charge, but this was followed a few seconds later by two shells. Portions of the shells penetrated the bulkheads and the boiler of the Woodburn. The engineer of the steamer was wounded in the leg and was taken aboard the Russian cruiser Asia, where his wounds were dressed. Later the wounded man was conveyed to a hospital at Viborg.

After making repairs, the Woodburn sailed tonight for her home port.

No Statement by British Office.

London, June 17.—Neither the foreign office nor the Russian embassy here has issued any statement regarding the firing upon the British steamer Woodburn by a Russian warship in the vicinity of Viborg. The owners of the vessel, Whitfield & Co., of Newcastle, have received a telegram from Captain Robertson, dated Frederikshafen, confirming the reports of the attack on his ship.

CARRIED BY THE "DRYS"

Another Indiana County Votes Against Saloons.

Boonville, Ind., June 17.—Warrick county voted dry by a majority of 337 (unofficial) in a local option election today. The city of Boonville voted wet by a majority of 47.

SET OF Teeth $5.00

OUR teeth fit and look natural. Our prices are just as low as possible to do good work.

Gold Crowns $4 and $5

Gold Fillings .....$1.00 and up
Silver Fillings ..... 50c and up

Painless extractions FREE when plates are ordered.
All work guaranteed

American Dental Parlors

Cor. Peachtree and Decatur Sts., Entrance 19½ Peachtree St.
ATLANTA.

COUNTY OFFICERS HOLD FINAL SESSION

Enthusiastic Good Roads Meeting Held.

Association Will Hold Its Next Annual Convention at Tybee Island — Henry McAlpin Is Elected President.

Fitzgerald, Ga., June 17.—(Special.) The most important meeting of the county officers' convention came to order at the call of President McAlpin at Elks' hall this morning, and was brought to a close at 1 o'clock. Important papers were read by Judge W. P. Ward, Coffee county; Hon. W. F. George, Vienna; Colonel O. H. Elkins, Fitzgerald, and others. Tybee was selected for the next meeting place, and the following were officers elected:

Henry McAlpin, president; A. P. Ward, Coffee county, first vice president; O. T. Montfort, Taylor county, second vice president; D. W. M. Whitley, Fitzgerald, secretary and treasurer.

A good roads meeting, indorsing The Constitution, occurred at the Elks' hall at 8:30 tonight, preceding the Dutch supper and smoker given the delegates by the Ben Hill county officers. Hon. W. R. Bowen, chairman Ben Hill county commissioners, was elected chairman, and explained the object of the meeting. Nearly every county was repreesnted by one or more speakers in the brief talks made on good road work, and told of the work being done in their counties. Among the speakers were Wesley Walker, Fitzgerald; Hon. Josiah Flournoy, Columbus; William McKenney, Cobb county; Sheriff Willingham, Cherokee county; C. M. Smith, Warrenton; J. M. Hightower, Sparta. Every one was enthusiastic over the good roads movement. The sign post idea was advocated. The meeting adjourned to meet in Cordele July 5.

CAMPBELL COUNTY AT WORK ON ROADS

Chairman Hammond, of County Board, Enthusiastic Over Atlanta-Columbus Road.

Chairman E. G. Hammond, of the board of county commissioners of Campbell county, was in the city yesterday and talked enthusiastically regarding The Constitution's pathfinding trip over the Atlanta-Columbus route to be made tomorrow.

"Our entire force of twenty convicts is now hard at work grading the very road which will be used as a part of the Atlanta-Columbus route," Chairman Hammond said.

"The people of Campbell are enthusiastic over the good roads movement, and our board is endeavoring to accomplish all it possibly can in that direction.

"The Constitution is doing some magnificent work in arousing enthusiasm on this subject.

"We hope to have The Constitution's party stop with us a short time in Fairburn. Campbell county must have the Atlanta-Columbus road, and we are going to work to that end for all we are worth."

NEW SIGN POSTS NEEDED ON ROADS

Automible Has Revolutionized Road Conditions.

Predicted That Automobiles Will Handle Freight Shipments Over Small Distances. Flournoy Pleads for State Highway Engineer.

Fitzgerald, Ga., June 17.—(Special.) "The automobile is to revolutionize the methods of carrying freight over short distances; it will, in a large measure, take the place of interurban electric railways."

This was the startling prediction made by N. L. Tift, of Albany, in a speech before the county officers of Georgia, who are holding a convention in this city. He declared that the increased use of the automobile would stimulate interest in good roads; that good roads were what the people everywhere wanted, and anything that would encourage their construction was of advantage to the state.

A good roads meeting was a feature of the first day's session of the county officers' convention. There was some misunderstanding about this meeting. Those who attended this convention were the sheriffs and clerks of the county courts. They are not the men who actually engage in the work of road construction. But they told with enthusiasm of the efforts being put forward by their respective counties.

Colonel Jesse E. Mercer, of Fitzgerald, announced that the meeting held last week in Albany had been adjourned to Fitzgerald, and he called N. L. Tift, the chairman of the Albany meeting, to take the chair. Mr. Tift made a brief address, and then William R. Bowen, chairman of the county commissioners of Ben Hill county, was made permanent chairman, according to the custom which has prevailed in the past.

Observe Sign Post Law.

One of the first of the practical questions in connection with road building, discussed before the gathering, was the matter of properly posting the roads of the state. There is now a law requiring mile posts and sign boards on the state's public roads, but the law has fallen into disregard.

The county officers themselves have recently experienced the difficulty which this neglect has caused. In touring their own sections in automobiles, they have found it difficult to travel without directions once outside their own counties. With the roads of their counties they are, of course, familiar, but they get lost in the neighboring counties as easily as the average traveler by the public road.

The officers declared that from now on they propose to see that the state law requiring sign posts and mile posts is strictly observed in their respective counties.

How Ben Hill Works It.

Mr. Bowen told of the plans made by Ben Hill in this line. They have received a proposition from an advertising concern to erect and maintain the guide posts along the roads if given the privilege of placing advertising matter thereon. The county commissioners have practically decided to accept the proposal.

At the meeting last night the roll of counties was called, and one representative from each county present was urged to tell what was being done for the cause of good roads in his county.

J. H. McClure, clerk of the court of Campbell, said his county was spending all the money it could get in the effort to improve its roads.

W. P. Ward, the ordinary of Coffee county, said the people in his section were losing no opportunity to advance the good roads movement, and sent a delegation with the scout cars on the trip to Macon and another to Jacksonville. He said the county was not only spending all the money it had, but was borrowing money for road work.

Straightening Roads.

"We are straightening the roads, grading the hills and filling up the valleys," he continued. "We are making the roads 30 feet wide and running them as straight as they can be run. We clay them 20 feet."

John C. Flenn, tax collector of Crisp, said his county was not behind any in the state in their appreciation of good roads, and was making plans to improve its highways.

William McKenny, sheriff of Cobb county, said everybody in his section was alive to the importance of good roads, and proposed to build up the highways to as high a grade of perfection as possible. Sheriff B. F. Willingham, of Cherokee, spoke along the same line.

J. M. Clark, clerk of the court of Dodge county, sail 30-foot roads were being built in his county, and they were being clayed 24 feet.

H. M. Manson, of Clayton county, reminded his hearers that Clayton was the third from the smallest county in the state, but that it was spending about $700 a month on its roads. He said they were building roads with only 3 per cent grade, even though in some places it is necessary to blast through rock to cut down the grade. He said they were preparing to issue $50,000 in bonds, due in four or five years, and might double the bond issue and macadamize the roads.

J. P. McInnis, sheriff of Irwin county, made a strong speech in favor of good roads.

Commissioner Walker, of Ben Hill, said his county had recently voted a $10,000 bond issue and were doing extensive work on the roads. He said they planned to make the roads so good that they would form a temptation to the travelers by public road from Atlanta and Macon to Jacksonville, Fla., to come through Ben Hill county.

James A. Walden, of Hancock, said his county was building roads 30 feet wide.

Demands Highway Engineer.

Josiah Flournoy, of Muscogee, declared that a state highway commissioner, who was also a practical engineer, was the emergent need of the state today. He said unless the skilled services of such an engineer were secured to assist with advice the road authorities, that millions would be wasted in useless experiments on roads or thrown away on roads that were not properly constructed.

Reason Paulk, clerk of the court of Turner county, electrified the audience when he told them that his county had spent $36,000 in the past two years on the roads and was still carrying on these improvements.

C. M. Moye, sheriff of Washington county, said his county had been using fifteen years, and were making great plans for further extensions of the work.

Mitchell Going Ahead.

W. H. Branch, of Mitchell, told how his county was going ahead with road work. He said they began using convicts last November, and have, up to date, clayed 15 or 20 miles of road. They are working two squads of convicts and two squads of free laborers. The machines are worked by free labor. He said the pay of wardens in that county was $60, deputy wardens $50 and guards $30. The money for road work is advanced by the Farmers and Merchants' bank of Pelham at a low rate of interest on warrants drawn by the commissioners. Whenever the commission has a cash balance in the bank, they are allowed interest on the amount.

A representative from Putnam county told the assemblage that before they started to work on the roads recently it was almost impossible in bad weather to get to town with an empty wagon. Now, he said, they could carry three or four, or even five, bales of cotton to market without trouble.

The cost of keeping convicts was then referred to by Mr. Tift, of Dougherty, who said the average cost in that county was 18¾ cents a day for each man and 21 cents a day per mule.

Delegates at Convention.

The good roads session then adjourned to meet again in Cordele on July 5. Those present yesterday were:

Appling County—R. L. Overstreet, sheriff; Ira Leggett, clerk; J. S. Patterson, ordinary.

Berrien County—J. D. Lovett, ordinary; L. C. Turner, clerk; I. C. Avery, sheriff; C. D. Shaw, treasurer; J. H. Gray, solicitor city court.

Butts County—W. W. Wilson, sheriff.

Calhoun County—H. J. Ross, clerk.

Campbell County—J. H. McClure, clerk.

Camden County—J. S. Russell, ordinary; S. C. Townsend, solicitor city court; J. R. Bachlott, treasurer.

Clarke County—W. E. Jackson, clerk.

Decatur County—J. H. Emanuel, sheriff.

Ben Hill County—Oscar Barron, surveyor; Early Gibbs, tax receiver; J. H. Goodman, treasurer; W. H. Fountain, sheriff; Charles Brubaker, chief of police; Frank Harper, police; E. F. Dixon, police.

Bibb County—M. Lettice, treasurer.

Coffee County—J. R. Overman, clerk; W. P. Ward, ordinary.

Crisp County—J. A. Littlejohn, clerk; J. C. Fiern, tax collector; W. M. Tomlinson, tax receiver.

Chatham County—H. C. McAplin.

Cobb County—J. M. Austin, clerk; William McKenney, sheriff; J. M. Cann, ordinary.

Cherokee County—B. F. Willingham, sheriff.

Dodge County—J. M. Clark, clerk; J. W. Taylor, sheriff.

Early County—J. J. Smith, treasurer.

Grady County—E. F. Dollar, sheriff; R. W. Ponder, tax collector.

Irwin County—Marcus Luke, clerk; J. P. McInnis, sheriff; James Whitley, ordinary; L. M. Burns, solicitor city court; R. M. Bryson, judge city court.

Jeff Davis County—W. H. Ellis, sheriff; R. H. Ellis, tax receiver.

Johnson County—B. B. Blount, solicitor city court.

Macon County—W. J. Griffin, treasurer; C. A. Powell, clerk.

Morgan County—R. B. Ayecock, sheriff; C. H. Baldwin, clerk.

Montgomery County—J. C. Culhann, clerk; James Hester, sheriff.

Randolph County—W. I. Maddox, sheriff; B. W. Ells, clerk.

Glynn County—J. E. Dubberly, tax receiver.

Hancock County—James A. Walden, clerk.

Henry County—A. G. Harris, ordinary.

Jackson County—J. A. Willis, ordinary; George W. Bailey, treasurer.

Jasper County—F. C. Goolsby, ordinary.

Lowndes County—Clark K. Howell, tax receiver.

Monroe County—R. L. Williams, solicitor city court; George W. Newton, ordinary; John O. Ponder, clerk.

Muscogee County—Josiah Flournoy, surveyor.

Pike County—M. G. Harrison, sheriff; R. C. Matthews, clerk.

Spalding County—L. D. Hutson, sheriff; W. H. Wheaton, clerk; J. A. Druery, ordinary.

Toombs County—J. E. Thompson, sheriff.

Thomas County—Roscoe Lake, solicitor city court.

Tatnall County—R. J. Rogers, clerk; H. H. Daniels, ordinary; J. A. Kennedy, sheriff.

Turner County—Reason Paulk, clerk; J. B. Cason, sheriff.

Worth County—J. M. Warren, clerk.

Walker County—R. S. Walker, sheriff; J. M. Warren, clerk; R. S. Garmany, sheriff.

Warren County—C. M. Smith, clerk; J. C. Lowe, tax collector.

Talbott County—P. F. Mahone, clerk; J. M. Robertson, tax collector.

Tift County—Henry D. Webbs, clerk; E. D. Branch, sheriff; C. W. Graves, ordinary.

Taylor County—O. T. Montford, clerk; W. B. Wilson, ordinary.

Telfair County—C. W. Maloy, tax collector; D. O. Kelley, ordinary; J. W. Cameron, clerk.

Wilcox County—J. M. Warren, ordinary; J. A. Dennard, tax receiver; W. J. Hancock, clerk.

Wilkinson County—J. L. Byington, sheriff; I. B. Stinson, clerk; J. E. Butler, ordinary.

Washington County—Mack Sessons, clerk; Sam Askew, tax collector; C. M. Moye, sheriff.

WHAT THE LAW SAYS ABOUT MAKING ROADS

At yesterday's meeting of the county officers of Georgia, held at Fitzgerald, Ga., attention was called to the present need for a more strict observance of the state law requiring public roads to be properly marked with sign boards.

The law on this subject has been largely ignored of late years by the county commissioners of the state, but the increased travel by automobile and the greatly revived interest in road improvement has made county officers, charged with road construction, look more closely into this subject.

Under the law, it is made the duty of the road overseers appointed by the county commissioners to see that mile posts are erected at the proper distances and sign boards placed at the forks of every public road. Failure is punishable by fine.

In section 7, paragraphs 552 to 55, of the code of Georgia, it is provided as part of the duties of overseers, that—

"They shall measure all that part of the road to which they may be appointed, beginning at the courthouse, and at the end of each mile set up a post or mark on some conspicuous place, which shall designate the number of miles from thence to said courthouse; and the overseer in the next adjoining district shall likewise begin to measure and mark at the last mile post in the district thus measured; but when such district shall end at the same county line, he shall, by some post or mark, designate the distance from such county line to their respective courthouses.

"They shall, at the fork of each public road, place, in some substantial and conspicuous manner, a board or other mark, designating thereon the most public place to which each road directs; and if any road is altered so as to make the fork at some other place, or as not to make necessary such sign boards, they shall be removed or replaced, or either, if necessary.

"If any overseer fails to comply with the provisions of the two preceding sections, he forfeits not exceeding $50, to be imposed and collected as other fines against him.

"If any overseer omits to do his duty with respect to the roads, bridges and causeways under his charge, for as much as thirty days from the necessity for any immediate work occurs, unless hindered by extremely bad weather or other providential cause, he shall be indicted and is also liable for all damages at the suit of any person injured by such omission."

PHILADELPHIA SOCIETY GIRL AND GENTLEMAN JOCKEY TO WED

An event of interest to the fashionable set of New York, Newport and Philadelphia is the forthcoming wedding of Miss Frances Fell and A. J. Antelo Devereux, which is set for June 21. Miss Fell's mother had planned a yacht trip to the Mediterranean for her this summer when the young woman announced that she was engaged to Mr. Devereux and that they intended to be married this month. The cruise was abandoned. The heiress and the gentleman jockey—for Mr. Devereux is distinguished as such in the smart set—were constant companions at the recent horse show in Philadelphia, and their friends were not greatly surprised when the engagement was announced soon afterward. Miss Fell is a granddaughter of A. J. Drexel, and will inherit many millions.

BATTLE BEGINS FOR FREE PAPER

And Also to Remove Duty From Wood Pulp.

Senator Brown, of Nebraska, Is Leading the Fight — Tillman Scores Protection Newspapers That Are Crying for Free Paper.

Washington, June 17.—The battle to place wood pulp and print paper on the free list was opened up in the senate today under the leadership of Senator Brown, of Nebraska. Going over to the portion of the chamber in which Senators Aldrich, Hale, Frye, Lodge, Gallinger, Smoot and other leaders have their seats, the Nebraskan stod in the midst of the opposing force and with good nature, bandied thrusts that came to him from all quarters as he delivered a telling speech in behalf of the cause he had espoused.

Showing familiarity with all available information on the wood pulp and paper schedule, Mr. Brown frequently quoted from various authorities to sustain his contention that wood pulp and print paper are both produced in the United States with cheaper labor and cheaper materials, resulting in a cheaper product, than can be obtained in the dominion of Canada.

Duty Not Justified.

Citing rates of wages in this country and Canada, he undertook to show that the United States had an advantage in that respect. Turning to his republican colleagues, he asked them how, in view of that fact, they could justify a duty on these products for the "protection of labor."

Without divulging the source of their information in any definite manner, Senators Aldrich and Hale flatly contradicted these statements in reference to wages and cost of production. They insisted that the Mann committee of the house of representatives, from which Mr. Brown quoted, was lacking in accurate testimony and contended that even accepting that report, it could not be maintained that the United States had an advantage in the production. This dispute ran along for two hours.

There was a large attendance of democrats, who, for the most part, remained silent throughout the debate.

Senator Tillman was an exception. "These very papers that are asking for free paper," said Mr. Tillman, "are the very headlights of protection and they deny me the opportunity to buy this coat or shoes without a tariff (illustrating by pointing to the articles of his attire), yet they want free paper."

"Humbugs," Says Tillman.

Looking about the senate with a deep scowl, Mr. Tillman brought his foot down on the velvet carpet with resounding effect as he added:

"They are humbugs."

Then he took his seat.

Senator Bailey was also heard briefly. In facetious measure he suggested that an amendment should be drawn, giving the benefit of free paper to free trade papers and levying a duty on paper used by protective tariff journals.

Mr. Brown still held the floor when the senate adjourned earlier than usual to permit a democratic caucus. He will resume discussion of his amendment for free paper tomorrow.

The senate today adopted the window glass schedule placing a lower duty on such glass than is provided either by the Dingley law or by the house bill.

The schedule relating to lithographic paper, calendars, cigar bands and such products were adopted.

At 3:54 o'clock the senate adjourned.

De Palma Breaks Record.

Readville, Mass., June 17.—The world's automobile record for 25 miles was broken at the Readville track today by Ralph DePalma. His time was 23 minutes 35 seconds. Barney Oldfield's old record, 23 minutes 38 3-5 seconds, was made at Fresno, Cal., December 13, 1904.

LUZIANNE COFFEE
Pleases Everybody
Its quality is right. Its flavor is right.
Its price is right.
IT IS ALL RIGHT
It sells by the car-load—other coffees by the case
25c. 1-pound can. At any reliable grocer's
THE REILY-TAYLOR CO.
NEW ORLEANS U.S.A.

INDORSE EFFORTS OF CONSTITUTION

Continued From Page One.

sum in purchasing good roads equipment, and is now ready to do excellent work. He declared that Twiggs intends to be on the main route, and that she will meet Laurens at the line with an excellent road.

Laurens Out for Good Roads.

County Attorney Blackshear spoke for Laurens. He told of the great good roads meeting held at Macon, and declared that the people of Laurens are determined to live up to the good things said of them there. He traced the good roads movement from the time of the ancient Romans, and declared that England and France owe much of their present prosperity to their intelligent work for roads. Mr. Blackshear caught the meeting when he expressed the hope that the coming session of the general assembly would secure the enactment of an act giving the state aid to road-building. He pledged Laurens county to meet the other counties at the line with splendid roads.

Chairman William Kea, of the Laurens county board, stated that he is a good roads man from the top of his head to the bottom of his foot, and that he is going to cooperate with the other counties in building good roads.

Indorse The Constitution.

Following these speeches, resolutions introduced by J. M. Outler and J. M. Finn, indorsing The Constitution, were passed unanimously, and, on motion of Colonel J. A. Thomas, the chairman was empowered to appoint an executive committee to work with the county officers along the Savannah to Macon route.

Among the prominent Laurens county citizens active in the meeting were J. M. Finn, J. M. Outler, J. A. Thomas, A. J. Weaver, T. J. Grinstead, Isaac Lowery, D. W. Bailey, L. C. Beacham, W. L. Rawls, J. E. Smith, M. E. Burts, D. G. Hughes, S. M. Kellam, J. F. Colley, Sr., Wesley Kea, John M. Blackshear, William Kea, W. B. Rice, J. L. Keen, T. J. Blackshear, Dr. J. E. New, J. J. Spivey, Jeptha Tingle, J. J. Winn, A. P. Hilton, of The Dublin Times, and H. M. Stanley, of The Courier-Dispatch. Mayor A. W. Evans, of Sandersville, and C. G. Rawlings were among the Washington county citizens present. Robert H. Timmons, of Atlanta, formerly with The Constitution, was also present.

Auto Ride for Visitors.

In the automobile ride given the visitors after the luncheon were the following cars: J. A. Kelley (Studebaker), J. E. Smith (Jackson), Dr. New (Studebaker), Claud Brantley (Maxwell), Judge K. J. Hawkins (Studebaker), J. M. Outler (Ford).

The roads around Dublin have been improved on the clay-and-sand method, and are excellent, the road leading out toward Macon for several miles being especially fine.

WRIGHT BROTHERS HONORED AT HOME

All Dayton Turns Out to Pay Homage to the Aviators.

Dayton, Ohio, June 17.—In the city in which a few years ago they began in obscurity their first experiments with flying machines, Orville and Wilbur Wright, the aviators, today received the homage of their townspeople. Escorted by brass bands, led beneath triumphant arches, through streets decorated with models of their aeroplanes and praised in public speech, the Wright brothers appeared the least conscious that anything unusual was going on, when that part of the program was reached which read, "Responses by the Wrights," Wilbur and Orville each arose and said:

"Thank you, gentlemen."

Fluttering in banners and gay decorations, Dayton left nothing undone to honor the aviators. Business was suspended, except for the sale of toy airships and post cards illustrative of the Wrights' career.

60,000 FREIGHT CARS WANTED BY RAILROADS

Orders Indicate That Prosperity Is Returning to the Country.

New York, June 17.—The returning prosperity of the country is indicated by the activity of railroad car manufacturers. Orders for fully 60,000 freight cars will be placed soon, according to the Iron and Steel Trade papers. The Pennsylvania railroad is in the market for 35,000 cars, and the Baltimore and Ohio has completed arrangements and will receive bids on from 8,000 to 10,000. The Harriman lines have received figures on 4,300 freight cars, of which 1,300 are the box type. The American Car and Foundry Company has received a contract for 2,250 freight cars for the Western Pacific. The Chicago and Great Western is in the market for 1,000, and the Northern Pacific for 2,000 cars.

Official announcement that the Harriman lines have ordered 150,000 tons of steel rails to cost $4,200,000 is expected.

DEMOCRATS SHY AT TAFT'S PLAN

Continued From Page One.

taken up at the caucus, and would be determined later.

Draft of Taft Amendment.

Attorney General Wickersham presented to Senator Aldrich last night the draft of the amendment which President Taft desires to have adopted, placing a tax on the net earnings of corporations. This draft was submitted to the republican members of the finance committee today, but no action was taken regarding it. It was not made public, and members of the committee declined to discuss its provisions.

That "congress shall have power to lay and collect direct taxes upon income without apportionment among the several states, according to population," is the subject of an amendment to the constitution proposed in a resolution submitted to the senate today by Senator Brown.

The resolution provides for the submission of the question to the legislatures of the several states for their approval as suggested by the president. It was referred to the committee on finance.

Senator McLaurin, of Mississippi, suggested that if the reference to direct taxes was stricken out it would accomplish the object sought and at the same time would permit the levying of other taxes on the same line instead of confining it to incomes alone.

Agreeing with the Mississippian, Mr. Brown said his purpose was to confine the tax to incomes.

WIFE OF PHYSICIAN KILLED BY CHLOROFORM

Experts Declare the Poison Was Administered Externally.

Chicago, June 17.—Chloroform—administered externally — caused the death of Mrs. Nora Jane Cleminson, wife of Dr. Haldane Cleminson, of this city, May 31, according to an official report made to Coroner Hoffman tonight by Dr. Walter S. Haines and Dr. E. L. Count, after a chemical analysis.

Dr. Cleminson was arrested after his wife's death. He declared that she must have poisoned herself accidentally, and no disposition of his case has been made. The coroner's inquest will be reopened tomorrow. Coroner Hoffman said the analysis showed that the chloroform had not been taken internally. He stated also that it would be extremely difficult for a person to commit suicide by an external application of the poison, as sleep would come before the second application could be made.

KAISER AND CZAR MEET IN THE FINNISH GULF

The Meeting of the Two Emperors Was Most Cordial.

Helsingfors, June 17.—The German Imperial yacht Hohenzollern, with Emperor William on board, joined the Russian squadron conveying Emperor Nicholas on the board the imperial yacht Standart at 10 o'clock this morning. Emperor Nicholas immediately went on board the Hohenzellern and welcomed Emperor William. All the ships present were dressed and manned.

The meeting of the monarchs was most cordial. Later Emperor Nicholas made costly presents to General von Plesser and Count Zu Eulenberg, and conferred high orders on Herr von Schoen and the other members of the suite.

The German emperor gave a dinner this evening on board the Hohenzellern, his guests including the Russian emperor and empress and their respective suites.

Beautiful summer weather prevails.

FORTY STAB WOUNDS IN WOMAN'S BODY

The Skull of Mrs. Kate Sperenze Was Also Fractured.

Pottsville, Pa., June 17.—With her skull fractured and forty stab wounds in her body, Mrs. Kate Sperenze and her 7-year-old daughter, also badly injured, were found lying in their home at Coaldale, near here, today. Near them lay an infant, spattered with blood from the mother and sister, but not injured. There is no clue as to who made the attack. Mrs. Sperenze keeps a boarding house, her ten boarders working in the coal mines. The state police will examine the boarders. There is no hope for the recovery of the victims.

Wants Fire Patrol Act.

Montgomery, Ala., June 17.—(Special.)—At a meeting of the Forestry Association today, Governor B. B. Comer announced that he would include a fire patrol act in his call for an extra session of the legislature.

The Sailor Waist
With 2 and 2 1-2 inch Cuff

Odd Trousers with style in every line. Designed to be worn without suspenders--cut short in the crotch, which balances them exactly at the waist or the hips.

They come in novelty colors--light grounds with stripes. Worsteds and unfinished worsteds.

Prices $4 to $8.50

Odd Trousers in conservative cuts and Sailor Waists with plain buttons.

$5.00 to $10.00

On Saturday nights the Store closes at 9 o'clock

MUSE'S 3-5-7 Whitehall

BABY'S VOICE

Is the joy of the household, for without it no happiness can be complete. Angels smile at and commend the thoughts and aspirations of the mother bending over the cradle.

The ordeal through which the expectant mother must pass is such that she looks forward with dread to the hour when she shall feel the thrill of motherhood. Every woman should know that the danger and pain of child-birth can be avoided by the use of Mother's Friend, which renders pliable all the parts, assisting nature in its work. By its aid thousands of women have passed this crisis in safety. $1.00 per bottle of druggists. Valuable book of information to women sent free. THE BRADFIELD REGULATOR CO. Atlanta, Ga.

MOTHER'S FRIEND

Those Who Do Things

The men and women of today who do things must be strong, healthy, active. Their blood must be pure and rich, their nerve forces strong and perfectly balanced, their brains clear. In short, they must maintain vim, vigor and vitality in every function of life.

Pabst Extract
The Best Tonic

is the surest agent to bring about this condition. It stimulates every function of the body to work at high pressure. Those persons suffering from vital exhaustion, loss of appetite and general debility will derive the greatest comfort and benefit from its use.

Insist Upon It Being Pabst

Order a Dozen from Your Local Druggist

PROTEST AGAINST USE OF CITY PARKS

Macon Merchants Secure Temporary Injunction.

They Complain the Mayor and Council Are Appropriating Parks Long Used by Farmers for Their Teams.

Brown House, Macon, Ga., June 17.—(Special.)—B. T. Adams & Co., Walter Turpin, Barfield & Brown, J. A. Flournoy, H. D. Adams Company, Adams Grocery Company, all merchants and property owners along Poplar street, secured an injunction against the mayor and council of Macon this morning requiring a showing before Judge Felton before the further utilizing of portions of the Poplar street parks for trees and grasses can proceed. Judge Felton signed the petition and set tomorrow for the hearing.

The merchants complain that the mayor and council are appropriating the parks that have long been used by the farmers for stopping places for their teams. The merchants have also been allowed a long time to place large quantities of cotton on the grounds.

For several months the business men along Poplar street and the mayor and council have had tilts over the planting of trees and grass. The question will now be settled in the courts.

$10—Ten Days—$10 Wrightsville Beach and return. On sale Thursdays. Seaboard. Phones 100.

FIREMEN TO MAKE DEMAND OF ROAD

If Reply Is Unsatisfactory a Strike Will Be Called on Texas and Pacific.

Texarkana, Ark., June 17.—Following the conclusion of the secret session of the subcommittee of the Brotherhood of Locomotive Firemen and Enginemen, discussing a controversy between the Texas and Pacific railroad, as to the right of the order to represent its members, prominent officials of the Texas and Pacific, Iron Mountain and International and Great Northern roads, met here yesterday afternoon to discuss traffic matters of common interest to the roads named. While no official statement as to the conclusions of the subcommittee was given out, it is declared that a final demand is to be made on the Texas and Pacific road, and that an unsatisfactory reply would doubtless result in a call for a general strike on the Gould system of railroads.

DR. LENOX NEWMAN DIES FROM WOUNDS

Victim of a Street Duel That Took Place at Meadville, Miss.

Natchez, Miss., June 17.—Dr. Lenox Newman, aged 22 years, son of Dr. A. M. Newman, who was killed in the street duel at Meadville Monday, died early today at Chamberlain's sanitarium, in this city. He is the third victim of Monday's tragedy, in which his father and Silas Reynolds were killed.

Herbert Applewhite, a lawyer, of Meadville, who was wounded in the fight, is at the Natchez sanitarium with little chance for his recovery. Ernest Newman, who was also wounded, will recover. Ten men are under bond under arrest for complicity in the feud, and their preliminary hearing will be held Monday next in Meadville.

West Point Teachers.

West Point, Ga., June 17.—(Special.) At a school board meeting of the West Point public school this afternoon, the following teachers were elected for the ensuing year: Professor W. P. Thomas, superintendent; Miss Lucy Flewellen, of Union Springs; Mrs. Nettie Webb, of Opelika; Miss Graham, of Buena Vista, Ga.; Miss Carrie Lou Griggs, Mrs. Lizzie Christian and Mrs. Lura Harrell, of West Point. The election of a principal was deferred until the next school board meeting.

Forsyth Knights of Pythias.

Forsyth, Ga., June 17.—(Special.)—At their regular meeting Monday evening, the Forsyth lodge Knights of Pythias, held their semi-annual election of officers. They will be installed at the first regular meeting in July.

Nothing Too Good

for you. That's why we want you to take CASCARETS for liver and bowels. It's not advertising talk—but merit—the great, wonderful, lasting merit of CASCARETS that we want you to know by trial. Then you'll have faith—and join the millions who keep well by CASCARETS alone.

CASCARETS 10c a box for a week's treatment, all druggists. Biggest seller in the world. Million boxes a month.

WANT FARMERS' UNION PART OF FEDERATION

Resolution Passed at Yesterday's Meeting.

Federation Will Probably Pass Resolution Asking Legislature to Enact Law Requiring Chauffeurs to Be Licensed.

Columbus, Ga., June 17.—(Special.)—When the Georgia Federation of Labor adjourned for the day this afternoon, a resolution providing for the appointment of a committee to go before the Georgia Farmers' Union, at its meeting in Macon, and invite that organization to affiliate with the federation, was under discussion. The resolution will in all probability be adopted tomorrow morning.

In the discussion it was declared that much could be accomplished by such a combination of forces. A resolution was adopted memorializing the legislature to enact a law that all chauffeurs, except automobile owners, be licensed, after first undergoing examination as to their qualifications for the position. The object being to weed out boys and irresponsible persons from places of chauffeurs.

The federation also adopted a resolution that plumbers should be licensed, the license being based on their knowledge and qualifications.

At the evening session Jerome Jones, of Atlanta; D. P. McConnell, of Augusta, and others, made addresses.

The feature of the greatest interest yesterday was the adoption of a resolution protesting against the licensing of detective agencies by the Atlanta police commission. This resolution was inspired by the recent issuance of such licenses during the Georgia railroad strike, enabling Pinkerton detectives to enter the city and do work in behalf of the railroad company.

THEATERS

Bijou Show Is a "Pippin."

If you want to know whether a show is good or bad, the best way to find out is to stand in the lobby and hear what people say about it as they come out.

"It's a pippin," is not very elegant, but it is expressive, and those who hear it will go right up and see for themselves. The show at the Bijou this week is a "pippin," so everybody says, and the little house is kept constantly ringing with the applause of enthusiastic audiences.

Barrow and Milo have an act that is second to none in the acrobatic and athletic line. It is an act that one can see more than once with pleasure. Scott Leslie and his merry maids present a pretty, bright and snappy musical act, with several changes of costume. Miss Pearl Laight sings some particularly tuneful and catchy illustrated songs, of which "Two Blue Eyes" appears to be a favorite. Tom Wilks, in his singing and lariat throwing stunt, gives a very interesting and expert exhibition of this difficult art, and the moving pictures are especially appealing, for they are all funny and people always like to laugh.

The Bijou is cool and the bill is composed of head-liners. Ask anyone who has been this week.

At the Lyric.

As the day draws nearer for the departure of the Bijou Musical Comedy Company from Atlanta, the realization among Atlanta theater-goers becomes keener that it is an exceptional organization, which has made merry at the Lyric this summer, and the feeling of sorrow strengthens.

Henrietta Lee, Marie Fanchonetti, Robert Harty, George Moore, Dan Marble, Will Hatter, and all the rest have won homes in the hearts of the local amusement-loving colony, and will find a welcome awaiting them any time they care to return. The chorus, too, is a chorus of favorites from Florrie Madison, the dashing leader; Mazie St. Clair, Alice Barbour, and Patsy Campbell, all the way through the entire list of merry "Musical Maidens."

At the Casino.

In the leading role of "DuBarry," Miss Edna May Spooner runs the whole gamut of the emotions, and she proves as charming in the lighter parts as she is effective in the deep, vibrant, heart-stirring scenes which mark the close of the wonderful historical drama.

Especial interest attaches to the presentation of "DuBarry" by Miss Spooner at the Casino at Ponce de Leon this week, for it is her own version she is presenting, and the versatile actress is appearing, therefore, in the dual role of actress and playright. And she is making a profound and most favorable impression in both roles.

At Ponce de Leon.

It's downright hard to keep away from Ponce de Leon these summery days. The appeal of the out-of-doors is almost irresistible.

And when the appeal comes from a pleasure park such as Ponce de Leon, a park literally "with everything for everybody," the appeal is not "almost," but "entirely" irresistible. In proof of which the great throngs of an afternoon or night are eloquent witness.

Clinchfield, the Coal of Quality, is best for every use.

WANT JERE M. POUND TO HEAD BIBB SCHOOLS

Effort Being Made at Macon to Get School Commissioner.

Macon, Ga., June 17.—(Special.)—An effort is being made in the ranks of the Bibb county board of education to bring Jere M. Pound back to the head of the system here. Superintendent C. B. Chapman is standing for reelection, however, and will easily have a sufficient vote to get his place again. Mr. Pound was superintendent of the schools here before Superintendent Chapman took charge, and is one of the ablest educators in the state. Superintendent Chapman was many years head of Gresham High school, and has many friends who hold him in high esteem as a worker for the good of the system here.

To Have Bond Hearing.

Forsyth, Ga., June 17.—(Special.)—Tuesday, June 22, at McDonough, Ga., Judge Reagan, of the Flint circuit, will hear objections to the validation of the bonds recently voted by the citizens of Forsyth for sewage. Some time ago the voters decided upon an issue by the mayor and aldermen of Forsyth of $15,000 worth of bonds, to be used for the purpose of laying a system of sewers in the city, the bonds to bear date July 1, 1909, to run thirty years, and to bear interest at the rate of 6 per cent, payable annually.

Here Now Is a Furniture Sale in Which Everybody Will Be Interested--June Brides and Seasoned Householders Alike

Are you a bridal couple just going to set up housekeeping and rig out the cosy nest with the necessaries?

Or are you building a new home that's going to call for more or different furnishing?

Or are you discarding from your present holdings in furniture some that's worn out, broken down or superannuated?

Or do you happen to need anything, big or little, in the way of furniture?

No matter which, no matter what. We give you a list below that's but an earnest of the splendid values we are going to have for you, beginning this morning. If economy counts, we're right with you. You'll see that with half an eye.

All the pieces listed and lots of pieces not listed, but merely referred to, are good values. When we say this, we say it with the conviction of absolute knowledge.

What we say in our advertisements is exactly what we say to one another here in the store. There are too many wise heads and too many sound consciences and too many keen eyes concerned with this business of ours to let overstatement or misstatement creep in. Not that we need to keep tab on one another--the spirit of the organization eliminates that need. But we all understand one another and there's no quarter shown here to sham or exaggeration.

This applies to any and every sale we have--to all the transactions of the house, little or big. But it just kind o' drifted naturally into this announcement about the Furniture. There's so much need for you to be *sure* when you spend your money for Furniture, you see. So many ways for you to be taken in.

Note with care the items we quote, and remember that there are lots of others in the sale:

	Regular Price	Special
Mahogany 60-inch 10 ft. Extension Dining Table	$ 89.00	$ 75.75
Mahogany 60-inch 10 ft. Extension Dining Table	120.00	100.00
Mahogany 66-inch 10 ft. Extension Dining Table	165.00	104.25
Imitation Mahogany 52-inch 8 ft. Extension Dining Table	38.00	33.50
Mahogany Sideboard	96.75	82.75
Mahogany China Cabinet	76.00	65.00
Mahogany 6-ft. Sideboard	90.00	81.00
Mahogany China Cabinet	42.00	37.00
Mahogany Serving Table	28.75	24.50
Mahogany China Cabinet	100.00	85.00
Mahogany Serving Table	50.00	41.50
Mahogany 6-ft. Sideboard	185.00	157.25
Mahogany Tabouret	2.75	2.15
Mahogany 3-piece Suit: China Cabinet, Sideboard and Serving Table	192.50	135.00
Golden Oak Storage Chest	34.00	29.00

	Regular Price	Special
Golden Oak Storage Chest	$24.75	$20.00
Golden Oak Storage Chest	48.50	41.00
Circassian Walnut Chiffonier	33.50	27.75
Circassian Walnut Dresser	41.00	34.50
Circassian Walnut Washstand	20.50	16.75
Circassian Walnut Cheval	37.75	31.50
Mahogany Colonial Dresser	92.00	77.50
Mahogany Colonial Chiffonier	83.50	69.50
Mahogany Colonial Toilet Table	50.00	39.50
White Enamel Bed, 4 ft. 6 in.	12.50	8.75
Ivory Enamel Bed, 4 ft. 6 in.	21.50	16.75
Vernis Martin Bed, 4 ft. 6 in.	24.50	18.50
Golden Oak 6 ft. Sideboard	144.00	120.00
Golden Oak Serving Table	40.50	33.75
Golden Oak China Cabinet	82.50	70.00
Rustic Porch Rockers	2.25	1.00
Maple Porch Rockers		1.50
Weathered Oak Magazine Stands	1.50	1.00
Weathered Oak Swings		4.50
Green Porch Chairs		4.00

Also included in this special pricing are many very handsome Dining Room pieces in Early English and Library pieces in Mahogany and Early English.

Chamberlin-Johnson-DuBose Co.

DOG THAT IS TRYING TO COMMIT SUICIDE

"Suicided, last night—one dog, at the corner of Sotuh Broad and West Mitchell streets. Body removed. Cause of the deed unknown."

The above would probably be the gist of a tale told by Police Officer Randall, of the evening watch, stationed on the Broad and Mitchell streets beat, if a certain homeless, cast-off dog, having his headquarters on the officer's beat, out in the street under a blazing electric light, should only succeed in his apparent attempts to end his life, for—

During the past several months, at dead of night, when the busy street traffic of the day has largely subsided and the space under this particular arc light is infested with various bugs of the air and water, trying to rise again, and to numerous creeping and crawling things which venture forth in search of what they may find, the same dog has frequently and, to all appearances, tried to kill himself—simply by lying down in front of the passing street cars—but has in each instance reconsidered and been saved.

In other words, here is what the dorgie does: He sallies forth into the street—for he is a street dog—self-convicted, and lies down on one of the car tracks on which is rolling toward him an incoming or outgoing car. Perhaps his neck will be laid on the track, with his body lying so still as to suggest death, but with his eyes open and maybe with a twinkle of mischief—if dogs can be guilty of such. When the car comes within a few feet of him and the cruel wheels seem to promise sausage meat in a moment, the dog springs back out of danger and laughs as only dogs can—by wagging his tail. "Blame that dog," is the invariable expression of the motorman who has thus been made to slap on his brakes in a hurry.

The conduct of this dog—he is just a plain dog—maybe a cur—homeless, friendless, aimless, playful, ugly, friendly and anything but fierce—has been commented on by many people passing along the street corner, and to it the attention of the street car men especially has been called. Policeman Randall says the motormen and conductors have complained of the doggie, because he causes them no end of worry and loss of time and energy.

But the said doggie is at liberty to continue his pranks, or he can if he will lie on the track sufficiently long to commit suicide sure enough, for there is no law touching this kind of a case.

SAYS NEW AERIAL TRUCK FINEST EVER MADE

Councilman Johnston Inspects New Truck for Atlanta's Fire Department.

Councilman Steve R. Johnston returned yesterday from Niagara Falls, where he had been to attend the session of the Grand Lodge of Knights of Honor.

While en route home, Mr. Johnston visited Elmira, N. Y., and inspected the new aerial fire truck, which is being built for Atlanta's fire department. He says the truck, which can reach a height of 75 feet, is one of the finest and most complete ever made in this country.

DEAF MUTE INSPECTS LOT OF GARBAGE CANS

Empties 25 and Put Strange Mark on Them—Police Pulled Him.

Just because he went on an official tour of inspection of garbage cans located on Bell, Taylor, Fort, Pratt, Decatur and possibly other streets, Sam Robinson, a young negro mute, was arraigned before the recorder yesterday afternoon and fined $15.75. His tour of inspection did not bring him in enough for the fine, so he was sent to the stockade.

The case was made by Officers Hollingsworth and Hewell, the former of whom swore that it was reported to him that Robinson visited houses in the above mentioned district and emptied the garbage cans, numbering twenty-five, or more. Being a mute, the negro had a hard time making his business known, but he emptied the cans just the same, and, after this, put a curious-looking mark on each and then made other marks in a notebook. So far as is known, he made no charges for his services. At one place, he took an old negro woman by the arm and made motions in the direction of the brand-new garbage can. The old woman rebuffed him, so he went without her ad attended to the can.

Officer Hollingsworth testified that when he got after the negro the latter took to his heels, and, before caught, made an effort to tear up his notes. Robinson refused to make a statement of the affair, although he was offered pad and pencil with which to write to the judge.

Makes Insanity Plea.

Charlotte, N. C., June 17.—W. S. Biggers, who is being tried for the killing of J. Green Hood last February, today, through his counsel, set up the plea of insanity as his defense. Dr. S. M. Crowell testified that he was convinced, after an examination of the defendant, that the latter was suffering from "confusional insanity." Former Representative S. B. Alexander, an eye-witness to the tragedy, was a witness for the defense, asserting as his belief that Biggers was mentally deranged when he killed Hood.

$10,000 Given Roanoke College

Salem, Va., June 17.—President Morehead, of Roanoke college, today announced that the college had received more than $10,000 in gifts during the past year. Dr. Morehead declared that plans had been drafted and approved by the board of trustees for the extensive improvement of the college buildings. The A.B. degree was given to eighteen students.

TENNESSEE JOY WATER IS BEST

Food Sharp Wiley Pays It a High Tribute.

ROOSEVELT IS A POOR JUDGE OF PURE LIQUOR

Tennessee Congressmen Who are Paying Strict Attention to the People's Business—Census Bill Shouldered Out by the Tariff—President Taft as "Mixer."

Special Dispatch to The American.

WASHINGTON, May 6.—It transpires that during the giving of testimony that week before the Solicitor General on the interesting question, "What is whisky?" a good many kinds of whisky were incidentally advertised, a well-known Tennessee brand receiving from Dr. Wiley, the Government food expert, the enconium that of all the whiskies he knew it was "the best and most honest." There was also some testimony of some President Roosevelt in a statement that he was unable to distinguish between blended goods and straight whisky. And it was incidentally observed that Col. Roosevelt took along with him to Mombassa five cases of a popular club brand as an antidote for the tsetse fly bite. * *

Will Have Million Names.

May 27 is the date that has been designated by the suffragists to have secured their million names for the mammoth petition to Congress. The 90th anniversary of the birth of Julia Ward Howe was celebrated in Boston the other day, but it is thought that the completing of this petition at this date would be as fine a tribute to her as anything that could be offered.

CASCADE PURE WHISKY

We suspected when it appeared that the above article referred to Cascade. Because we knew from the grain it's made of and the way it's distilled, aged and bottled and its rich, smooth mellowness that Cascade could not help but fit the description. So we asked the Nashville American about it. They wired their Washington correspondent as follows:

TELEGRAM

R. H. Watkins, Nashville, May 7, 1909.
Washington Correspondent The Nashville American,
Washington, D. C.

In your dispatches last night to The American you quote the government food expert as saying that of all the whiskies he knew "a well known Tennessee brand was the best and most honest." A local distiller has requested us to ascertain if possible to what particular brand of Tennessee whisky did the food expert refer. If you can consistently advise, please answer by wire.

THE NASHVILLE AMERICAN.

They got a reply as follows:

TELEGRAM

American Bureau, Post Building,
The American, Washington, May 7, 1909.
Nashville, Tenn.

The Tennessee Whisky referred to in my dispatches of May 6th is Cascade Brand. Signed, R. H. WATKINS, Correspondent.

Need more comment be made?

GEO. A. DICKEL & CO., *Distillers*
NASHVILLE, TENN.

AGAINST WOMAN SUFFRAGE CARDINAL GIBBONS SPEAKS

Emmettsburg, Md., June 17.—In an address to the girl graduates of St. Joseph's College and Academy today Cardinal Gibbons declared against woman's suffrage, saying in part:

"I am entirely opposed to woman suffrage, not because I hate the women, but I love them and want them to fulfill the mission for which God intended them. If you play in the arena of politics you will be covered with its dust. If you grasp too much you lose everything.

"Nowhere is woman so honored as in the United States. This is largely due to the chivalry and courtesy of the men, and if you are protected by the male sex, what more do you want? I want to remind you that woman has a great mission in life. You should, therefore, have a deep sense of your responsibility in the democratic walks of life. You cannot hope to preach in the church, but you can preach in your homes and reach those with whom you come in contact in your daily lives. Preach to your father and brothers. Woe be to society if it had to depend upon the male sex alone—it would cerainly go to the devil."

UNPRECEDENTED SUMMER SUIT SALE

The Suits in this sale are a few hundred, with only one, two or three of a pattern left. They were considered excellent values at their original prices—

$27.50, $30.00, $32.50 $35.00, $37.50

In order to close out this lot of broken sizes and patterns at once, we've cut deep into the price. Come before your favorite pattern or size is snapped up, as the price is only

$21.50

Economical men, your opportunity is NOW for this exceptional midsummer slaughter of Hart, Schaffner & Marx and Rogers, Peet & Co. clothing.

Open for Your Convenience Until 6:30

DANIEL BRO'S COMPANY

In the Heart of Atlanta 45-47-49 Peachtree St.

$19,910 GIVEN FOR ANSLEY HOME

Edwin Ansley Will Build a Home in Ansley Park.

The auction sale of Edwin P. Ansley's beautiful Decatur home yesterday afternoon resulted in the sum of $19,910.50 for the entire place. Forrest Adair acted as auctioneer, and was in his happiest vein, and the bidding, too, was of such enthusiastic nature that the sale is certain to go down in history as an epoch marker.

Mr. Adair at the very outset stated that he considered it as almost a sin to cut up this magnificent estate of some six acres, but that the sale would be conducted as advertised, and the fourteen lots, in addition to the home site, would be sold separately. He also stated that the only reason this beautiful place was offered for sale was because of the fact that Mr. Ansley had already started work on his new place in Ansley Park, and would move into his new residence as soon as it was completed.

After brisk and hotly contested bidding, S. H. Chadbourn, of the well-known firm of George H. McFadden & Brothers, and recognized as one of the best cotton experts in the south, secured the home place and all of the remaining fourteen lots with three exceptions, paying $18,510.50 for all his purchases, the lot on which the home, barn and famous spring is located bringing $10,000. S. A. Morris was the purchaser of one of the remaining lots and M. B. Mayson the other two.

"My only reason for ever giving up this home," said Mr. Ansley, "is that when I first began the development of Ansley Park five years ago, I stated that I intended to make my home there. This and the fact that the growth of the park has been such as to demand more and more of my personal supervision are alone responsible for this place being offered for sale."

Mr. Chadbourn said that he intended to make this Decatur place his home, and would move his family there the first of the coming month.

GETS 10 YEARS IN PEN.

Savannah Man Is Found Guilty of Robbery.

Savannah, Ga., June 17.—(Special.)—Ten years in the penitentiary was the sentence imposed on Frank Brown, convicted of robbery by force, by Judge Walter G. Charlton, of the superior court, here today. Brown was indicted jointly with Alonzo A. Pitts for the robbery, but the cases were tried separately. Pitts will go on trial tomorrow.

The men are charged with holding up and robbing G. A. Cassidy, on one of the principal streets in the city in the early evening. An interesting feature is that Cassidy shortly afterwards secured a revolver and shot Pitts three times. Cassidy is to be tried for assault with intent to murder. In sentencing Brown, Judge Charlton said he was giong to put a stop to wholesale robbery in Savannah and all other wild west crimes.

Judge Whipple to Hear Case.

Macon, Ga., June 17.—(Special.)—Judge U. V. Whipple, of Cordele, will be here tomorrow morning to take up the hearing in the case of former President J. W. Cabaniss, of the Exchange bank, on motion for a new trial. The only procedure that will hardly occur will be the taking of orders allowing more time to the attorneys who are working for the defense. Volumes of testimony and briefs have been gotten in shape since the former trial was concluded.

Tobacco Development.

Montgomery, Ala., June 17.—(Special.)—Commissioner of Agriculture J. A. Wilkinson and Tobacco Expert Hanson, of the national department of agriculture, are looking over the tobacco field in Mobile county this week, and will also take a trip into other sections, where the tobacco is being made. Active experiments are now going on near Foley, as well as in Escambia, Perry, Bullock and Mobile counties. The state is going to lend every aid it can to the movement, the officers believing that the future of the trade holds great things for Alabama.

Metropolitan Life Insurance Co.

(Incorporated by the State of New York. Stock Company)

JOHN R. HEGEMAN, PRESIDENT

GREAT REDUCTION OF EXPENSES--INCREASED BENEFITS--LOWER RATES

INDUSTRIAL DEPARTMENT.

In January, 1907, the Metropolitan Life Insurance Company largely increased the benefits in its Industrial policies by reason of a heavy reduction in expenses and improvement in mortality experience.

During the past three years the Company has steadily reduced its expenses, so that it is enabled to make a further increase in benefits. Industrial insurance policies have a unit of weekly premium—three cents, five cents and multiples thereof—and the amount of insurance varies with the age.

All Industrial Life policies (premiums cease after age 74), Endowment policies at age 80 and Adult Twenty-year Endowment.

Policies issued since Jan. 1, 1907, will be increased in benefits about ten per cent.,

according to a new table of benefits adopted for policies issued after July 1, 1909. In other words, not only does the Company issue a new table for policies hereafter issued, but it makes the increase retroactive since the present form of Limited Payment and Endowment at age 80 policies were adopted.

Upon the **OLD INDUSTRIAL POLICIES** the Company is paying out **TWO AND A HALF MILLIONS OF DOLLARS IN BONUSES THIS YEAR,** bringing up the total Bonuses and Concessions upon Industrial policies to **EIGHTEEN MILLIONS OF DOLLARS IN SIXTEEN YEARS.** This is **OVER AND ABOVE ANY AND ALL OBLIGATIONS,** expressed or implied in the policies.

The Metropolitan in its Industrial Department has the lowest Ratio of Expense of all the Industrial Insurance Companies in the world which pay immediate benefits. In **FIVE YEARS** its

Ratio of Expense to Premium Income has been Reduced

8 per cent, representing an

Annual Saving to Three and a Half Millions of Dollars

The new Convertible policy issued by the Company is a novel form of insurance which becomes fully paid-up life insurance in a few years and is then automatically converted into endowment insurance, the maturity of which is periodically shortened as payment of premiums continues.

The Company is abreast of the public demand for combination of term insurance and annuities, and serves the public better than any other agency.

INDUSTRIAL POLICIES IN FORCE: NEARLY 9,500,000. INSURING NEARLY $1,500,000,000.

ORDINARY DEPARTMENT

The Company has reduced expenses six per cent in this Department in the last **FIVE** years—representing an **ANNUAL SAVING OF OVER A MILLION AND A QUARTER OF DOLLARS IN THE ORDINARY DEPARTMENT.**

The Company issues policies in the Ordinary Department in amounts from $500 to $1,000,000 upon all approved plans at the lowest rates. **IN 1908 IT WROTE MORE PAID-FOR BUSINESS IN ITS ORDINARY OLD LINE INSURANCE** (exclusive of Industrial), in the United States and Canada, **THAN ANY OTHER COMPANY.**

All of its policies in the Ordinary as well as the Industrial Department are written on the non-participating plan. The Metropolitan pays its dividends at the start—that is to say, it cuts down the premiums. It believes the plain, common-sense men who make up the bulk of policy-holders look for a plain business contract. By plain business contracts we mean those which tell their whole story upon their face; which leave nothing to the imagination, borrow nothing from hope, require definite conditions and make definite promises in dollars and cents.

In both Departments combined the Company has, in each of the past fifteen years, written more paid-for insurance than any other company in the world

The Company Upon Its Total Business Has in the Last Ten Years Reduced Its Ratio of Expenses to Premium Income Fifteen Per Cent.

A. R. WRIGHT, Supt., 919-923 Prudential Bldg., Broad and Walton Sts., Atlanta, Ga.
JAMES W. CATES, Asst., Medical Bldg., 302 1-2 Main St., Rome, Ga.
CHAS. F. WILSON, Asst., State Bank Bldg., Gainesville, Ga.
ARTHUR L. MILLER, Asst., Bradley Bldg., Cartersville, Ga.

DARING BURGLAR PUT UNDER ARREST

Dons New Suit of Clothes in House of Victim.

The limit of burglar audacity was reached last evening about 6 o'clock when a daring negro burglar entered the residence of John Roberts, shipping clerk of the Armour Fertilizer Works, residing at the corner of Central railroad and East Point avenue, and donned a complete suit of clothes belonging to Mr. Roberts, helped himself to a suit case full of ladies' silk clothes and took along for protection a rifle. Walter Johnson, a negro 21 years of age, was arrested by the police with the goods in his possession and sent to the station house. Mr. Roberts was notified, and identified all the missing articles.

Entrance to the house was effected through a rear window. Mr. Roberts' family were out at the time, and when they returned they found things helter-skelter. The police were called, and Bicycle Officers Wood and Bentley answered. Police Sergeant Luck and Officers Blackstone and Dunton were also summoned, and hid themselves in the bushes along the railroad. Soon they saw a man coming along with a suit case and a gun. They rushed out and covered him and took him in custody. The identification followed. Officers Wood and Bentley arrived on the scene just after the arrest was effected.

The residence at 148 Bass street, occupied by J. C. Flemister was similarly entered a short time before, and a pistol and some silverware stolen. The thief escaped, although Call Officers Barfield and Wood made every effort to apprehend him. He entered through the dining room window. The occupants of the house were likewise out of the house at the time.

In the late afternoon Call Officers Barfield and Fain were summoned to the residence of Mrs. Sophia Selig, at 93 East Georgia avenue, where the house had been ransacked and everything turned topsy-turvy. A set of door keys were missing, but outside of this it was impossible to tell the extent of the loss. Call Officers Barfield and Fain likewise looked after this affair. The people here were also away from home.

$1,500 REWARD OFFERED FOR GIRL'S ASSAILANT

No Clew to Man Who Slugged Miss Owen, of Kansas City.

Kansas City, Mo., June 17.—Although the police and city detectives searched diligently today for the assailant of Miss Annie L. Owen, stenographer to the police board, who was slugged while in her office last night, they made but little progress. There was no clew on which to work.

At the hospital it was said that Miss Owen would recover, unless complications should arise. She suffered concussion of the brain, and is in a semi-conscious condition part of the time. The rewards aggregating $1,500 have been offered for the apprehension of the criminal.

Dredge Boat Burns.

New Orleans, June 17.—The dredge boat John Anderson, No. 2, engaged in dredging on a government contract, was burned to the water's edge in Schooner Bayou, Vermilion parish, today. The crew of eight men escaped. The loss amounts to about $85,000. The cause of the fire is not known.

Short Items of Interest

ON SEPARATE CHARGES OF VIOLATING the traveling blind tiger law, Bass Chosewood, 24 years of age, and Emory McAfee, 30 years of age, were arrested late yesterday afternoon by Detectives Hood and Arthur, and brought to the station house, and the cases were entered against them on the city docket and will probably be tried this afternoon in the police court. The detectives charge Chosewood and McAfee with selling liquor.

LILLIAN RAGLAND, A YOUNG NEGRO woman, residing in the rear of the section near the corner of Decatur and Fort streets, was painfully stabbed in the back with a long knife last night about 9 o'clock. She was taken to the Grady hospital, where it is thought the wound penetrated her lung. She said Son Minter, a friend, cut her, but that he was only playing. He escaped.

INSECT POWDER CAME NEAR causing the death of Ora Ford, a negro woman, residing in the rear of 21 Crew street, or Crew street alley, and her 10-year-old daughter. They were taken to the Grady hospital in a very serious condition. Today they will probably be discharged. The woman decided that it would be best to put a little bug powder on the bed, so she poured on a plenty and got in bed, the daughter following. Both fell asleep, and the insect powder began to work and soon overcame them.

HAYCO, THE HANDCUFF JUGGLER, showing at a local theater, gave free exhibitions at police station last night and the night before, performing several difficult feats in releasing himself from the regular police manacles. Several cuffs he could not escape, notably those belonging to Call Officers Bob Wood and Pat Gallaher, but he was usually on the job. He also did several rope stunts, which were enjoyed by a large audience of policemen.

THE PRESENTATION OF THE ATlanta, Birmingham and Atlantic receivers' petition for permission to issue $3,250,000 of certificates, the money to be used in extending and bettering that railway system, to Standing Master George L. Bell, which was to have taken place yesterday afternoon, was postponed until 3 o'clock this afternoon.

Lightning Strikes Girl.

Charlotte, N. C., June 17.—Lightning from a clear sky struck Miss Sallie Underwood, 16 years old, daughter of R. J. Underwood, at River Bend, a remote town in Gaston county, yesterday, felling her and producing a state of coma from which physicians have been unable to arouse her. At 10 o'clock tonight the girl was still unconscious.

WAVES OF HYSTERIA CAUSE CLOSING OF PUBLIC SCHOOLS

New York, June 17.—One of those sudden waves of hysteria which from time to time has swept the crowded tenements of the east side, today temporarily closed three public schools, with an attendance of more than 4,000 pupils, blocked all traffic on Grand street for an hour, and was not calmed until the police reserves were called out.

Beyond the fact that many Jewish parents have of late been receiving threatening letters, demanding $1 from each family on pain of having their children murdered, there is no explanation.

First a gust of wind carried the uneasy tattoo of a fire engine on a gallop to the pent up children of a school that houses 2,300 pupils; the engine whistled shrilly, a little girl shrieked in answer, and in a minute the hallways were filled with a mob of fighting boys and girls and panic-stricken mothers from nearby tenements were clawing and kicking at the outside of the street doors. As if by prearrangement, another passing engine chafed the nerves of another set of children in a second school. A rumor spread that the school was on fire. Before the crowds could get to it there was a shout that a third school had been blown up by the Black Hand. Then there was no holding the people. Parents fought with the police for their children, and many were torn and bruised in the scuffle. All traffic came to a stop, and it was long before order was restored.

All the east side schools had to be closed an hour earlier.

It was found impossible to get more than half the normal attendance, and those that did return could not study.

FIRE AT KEY WEST.

Son of Fire Chief Fulford Injured by Horses.

Key West, Fla., June 17.—At 4:30 this morning fire destroyed the El Poaco restaurant, Charles S. Johnson's drug store, New York Dye works, Victoria restaurant, P. Weinberg jewelry store. The loss amounts to about $60,000. Twenty per cent insurance.

Just after the fire three horses ran away with engine No. 3, without a driver, striking Fire Chief Fulford's buggy, and throwing his son, Arthur, out, cutting his head very badly.

Shortening Sources

Lard is made from hog-fat; its origin is the pig-sty. It makes food greasy, indigestible and dangerous.

Cottolene comes from the cotton fields of the Sunny South. Its basis is the purest refined cottonseed oil.

It is pure, healthful, and makes digestible, nourishing food. It is the purest and best frying and shortening medium possible to manufacture. Once get in the habit of using *Cottolene*, and you will never let lard enter your kitchen again.

Wherever exhibited in competition with other cooking fats, *Cottolene* has always been granted highest awards.

COTTOLENE is Guaranteed Your grocer is hereby authorized to refund your money in case you are not pleased, after having given *Cottolene* a fair test.

Never Sold in Bulk *Cottolene* is packed in pails with an air-tight top to keep it clean, fresh and wholesome, and prevent it from catching dust and absorbing disagreeable odors, such as fish, oil, etc.

Cook Book Free For a 2c stamp, to pay postage, we will mail you our new "PURE FOOD COOK BOOK" edited and compiled by Mrs. Mary J. Lincoln, the famous Food Expert, and containing nearly 300 valuable recipes.

Made only by THE N. K. FAIRBANK COMPANY, Chicago

"Nature's Gift from the Sunny South"

THE CONSTITUTION

Published Daily, Sunday, Tri-Weekly

CLARK HOWELL . . . . . Editor
ROBY ROBINSON . Business Manager

Established 1868

Entered at the postoffice at Atlanta as second-class mail matter.

POSTAGE RATES:
United States and Mexico.

10 to 12-page paper	1c
12 to 24-page paper	2c
24 to 36-page paper	3c
36 to 56-page paper	5c

TERMS TO SUBSCRIBERS:

DAILY, one year	$5.00
SUNDAY	2.00
Both, as above	7.00
TRI-WEEKLY, one year	1.00
WEEKLY, one year	50c
DAILY AND SUNDAY, by carrier delivered per week in Atlanta	12c
Outside of Atlanta	14c

For six or three months at same proportionate rate as above.

J. R. HOLLIDAY, Constitution Building, sole Advertising Manager for all territory outside of Atlanta.

THE WASHINGTON BUREAU of The Constitution is located in the Hibbs Building, Fifteenth street; Mr. John Corrigan, staff correspondent, in charge.

THE CONSTITUTION in New York: Visitors to New York wishing to obtain The Constitution will find it at Hotaling's News Stands on Broadway at Twenty-ninth street, Thirty-eighth street and Forty-second street, also No. 1 Park Row. The Constitution will be delivered to your hotel, if desired. Telephone 6374 Madison Square.

NOTICE TO SUBSCRIBERS:
Our traveling representatives are W. W. BLACKBURN, C. S. MOORE, W. H. OVERBEY, C. H. DONNELLY AND W. F. STOKES.
Be sure that you do not pay anyone else.
CONSTITUTION PUBLISHING CO.

The Atlanta Constitution visitors to Memphis, Tenn., during the confederate reunion, will find The Constitution on sale at the World's News Company, corner Main and Monroe streets, opposite Peabody hotel.

ATLANTA, GA., June 18, 1909.

New York weather didn't need such a warm divorce scandal.

This is the season when the graduates get there by degrees.

"Good Roads," and they're saying it plain all over the country.

Even Kermit's kodak will have a soft snap with the magazines.

With prices as they are, $10,000,000 to signal Mars comes too high.

However, the graduates should be able to run the world intelligently.

And now comes the problem of the consumer with nothing to consume.

How can you buy your winter's coal when the ice trust needs the money?

Don't buy a costly thermometer, for it would be willful waste to smash it.

The North Pole explorers can't get the ice trust to finance their expeditions.

If Mr. Taft loses many more golf games congress will think he is an easy mark.

The little children of the world are the rosy joy-riders on the summer street cars.

The warnings Editor Watterson gives the prohibitionists of Kentucky are still unheeded.

That Long Island sea serpent wasn't as big as an ordinary snake story in prohibition territory.

Castro says he will yet make Venezuela howl. It certainly will—if he makes a landing there.

The world has been more than "knee-deep in June." The water threatened to come neck-high.

The senate looks good enough to Mr. Bryan, and there are those who think that it needs his oratory.

Abdul Hamid's case is not so desperate after all. He has only eleven wives to provide with summer dresses.

The Indianapolis News is advocating a law that makes a folding bed a misdemeanor instead of a menace to life.

Senator Aldrich is such a fine friend to the tariff they can't get him to say a word to hurt its feelings.

The man who is mad because the game laws are on hopes to extract some pleasure from shooting at balloons.

The "Old Man" should feel grateful for the privilege of staying at home and toiling to give the family a vacation.

No sea serpents on the Georgia coast. The best we can do is to corner the ordinary snakes in the moonshine district.

The ice trust complains that the recent cold spell hurt its business; but it isn't strange that Providence fails to provide weather to please the ice trust.

Sir Thomas Lipton wants new rules in the contest for the cup of the America. One that gave the challenger a mile or so handicap would probably be acceptable.

WHERE NEGLECT BECOMES CRIMINAL.

It should not have required twenty-four hours, following the discovery that the sanitary department of Atlanta possessed wholly inadequate facilities for the prompt removal of garbage and other filth accumulations, to set in motion the necessary machinery to immediately supply this deficiency.

The ordinance which required every residence and place of business to be equipped with covered garbage cans, which compels persons keeping horses and cows to provide for removal of stable accumulations and calls for thoroughly sanitary equipment in houses using surface closets, has been of force and effect now almost three weeks.

Scarcely an instance of failure of compliance on the part of any of the 30,000 homes and places of business in the city has been brought to light.

Recognition of the wisdom of the law, the motive of self-preservation, threats of fine and even stockade sentence in recorder's court have proven effective and the people throughout the city have complied with the requirements of the ordinance.

IT IS THE CITY OF ATLANTA WHICH HAS FAILED TO MEET ITS CORRESPONDING OBLIGATION BECAUSE OF LACK OF FACILITIES TO COPE WITH THE SITUATION.

Chief John Jentzen, of the sanitary department, fulfilled his duty when he notified council that the equipment and facilities placed at his disposal were quite insufficient to enable him promptly to remove all garbage and other filth accummulations as the ordinance demands.

Thus is an emergent and weighty responsibility placed directly upon the city council.

MADE AWARE OF THE EXISTENCE OF CONDITIONS LIKELY TO PROVE DANGEROUS AT ANY MOMENT, THAT BODY ADJOURNED WITHOUT HAVING TAKEN ACTION LOOKING TO IMMEDIATE RELIEF.

After the public had been put on notice for three months as to what would be required of it; after the people of Atlanta had been warned that they might expect fine and even imprisonment in the city stockade for willful violation of the terms of this sanitary ordinance, and after they had spent thousands of dollars in preparation for full compliance with it, calmly and with apparent indifference council permits itself to toy with the public health and tie red tape about it!

Had Henry Jones and William Smith failed to purchase covered garbage cans and put their garbage into it they would by now, perhaps, have found themselves serving stockade sentences.

But what of a city which, under solemn contract to remove that garbage when properly collected and placed, fails to meet its obligation to the citizen?

SHALL THE CITIZEN BE HELD CRIMINALLY ACCOUNTABLE AND THE OFFICIAL RESPONSIBLE FOR WHAT AMOUNTS TO VIOLATION WHOLLY ESCAPE?

It seems a travesty of justice.

The city council meets again next Monday, precisely three weeks from the date upon which this sanitary ordinance became effective.

If that meeting passes without provision having been made for the prompt removal of all garbage and for compliance on the city's part with other requirements in that ordinance, it matters not at what sacrifice in other directions **THERE WILL HAVE ARISEN SUBSTANTIAL GROUNDS FOR THE CHARGE OF CRIMINAL NEGLECT.**

No matter what the cost, Atlanta cannot afford and must not let conditions revert to what they were before this sanitary ordinance became operative.

That such will be the effect unless the necessary equipment and facilities are supplied is already too apparent.

If it becomes necessary even to deprive some other department or departments of portions of their appropriations to meet this emergency, it still must be done and must be done promptly.

THERE MUST BE NO TAMPERING WITH THE PUBLIC HEALTH.

If there is a member of council who is unwilling to meet the issue upon this basis, it is his duty to tender his resignation and let the people put somebody there in his place who will give prompt and proper attention to that which most intimately concerns them—protection of their life and health.

The people have paid the price for a sanitary service which they are not getting, a service which should come first and foremost.

ATLANTA MUST MEET THIS OBLIGATION NOW, OR POSE AS THE CHIEF AND MOST FLAGRANT VIOLATOR OF THE LAW WHICH SHE HAS CREATED.

REHABILITATION OF THE SCHOOL FUND.

From all sections of the state comes warm commendation of the plan recently proposed by Governor-elect Joseph M. Brown in his Elberton address for the rehabiltation of the state school fund and consequent prompt payment of the Georgia teachers.

Briefly, that plan is to float a $600,000 bond issue at approximately 2 per cent, the proceeds from which shall be used to create a permanent loan fund, to be borrowed in the spring and summer to pay the teachers' salaries and to be reimbursed in the fall when taxes are collected. The plan contemplates the ultimate retirement of the bonds, leaving the teachers' loan fund a permanent fixture.

Especially does this plan commend itself to the county school commissioners of the state, several of whom have written strongly approving it. The Constitution recently published cards from Hon. M. L. Duggan, of Hancock, and others, directly to this point. The following from Commissioner Windsor, of Telfair county, is distinctly in line:

Editor Constitution: I fully concur with Governor-elect Joseph M. Brown as to the proposed bond issue to provide for the payment of the teachers. It is true in almost every case that the teachers are solely dependent upon their salaries for sustenance. Why not, then, let the state borrow the money, as it can get it at a much lower rate of interest? This is the best solution of the matter yet proposed, and possibly the best that can be found.

T. P. WINDSOR,
McRae, Ga., June 16. C. S. C., Telfair County.

The advantage of the plan proposed by the governor-elect is that instead of creating a makeshift, it provides a permanent solution of the problem.

The loan fund itself is there back of the bonds, a cash security, and when, ultimately, the bonds are paid, the state still has the money permanently pledged to meet promptly its obligations to the teachers.

The proposal has met with practically state-wide commendation and it cannot be questioned that with the opportunity given them the people of the state will gladly grant this measure of relief to a most deserving class of faithful and hard-worked public servants.

SENDING EUROPEAN CRIMINALS HOME.

Considering that organized lawlessness in this country is largely recruited from newly-arrived foreigners of the lower classes, the recent revelation that there are now in the prisons of New York state 319 alien felons subject to deportation should suggest at least an amelioration of the criminal conditions that are fast making the richest state in the nation a disgrace to America.

Under the federal statutes, foreigners convicted of felonies within three years after their arrival in this country may be sent back to the land from which they originated.

No attempt is made to explain how this provision has been ignored in the manner demonstrated by the latest prison census in New York. The fact that it has been violated stands out boldly, and with it the allied fact that New York city is now finding it impossible to cope with the Black Hand and other criminal organizations banded for the sole purposes of living by outlawry.

While New York, by reason of its supreme entry facilities, suffers more from the alien criminal problem than any other state in the union, it is fair to assume that investigations in other great cities in America would disclose proportionately large percentages of outlaws of foreign extraction subject to the process of deportation.

National activity in this direction would lessen the burden of the respective states as well as simplify the extermination of banded outlawry throughout the country.

A more rigid supervision of immigration is also indicated since the New York investigation disclosed that a number of the foreign undesirables were not legally entitled to land in America.

"JUST FROM GEORGIA"

Out of the Ring.

A little towhead at the gate
Stands with an oyster can of bait:
The fish are biting early—late.

Why should I care who saves the state?
Who runs for office tempts his fate;
Happier the towhead with his bait!

No hoodlums for my coming wait—
No bands of brass predominate—
No ancient hungry voters prate.

Only be this my flowery fate:
A pathway to the river straight—
A towhead following with bait!

* * * * *

Not the Right Kind.

"Well," sighed Brother Williams, "w'en we gits ter glory we'll live on milk an' honey."

"De trouble 'bout dat," said Brother Dickey, "is dat mijk an' honey never did agree wid me. Bacon an' greens is my favorite dish!"

* * * * *

Too Much for Them.

De fisherman at de river, but his chance is mighty slim;
De fish won't nibble at his bait—won't 'sociate wid him!

De last one know him mighty well—des how he blow on' blow;
Dey des can't stan' de tales he tell an' so, dey let him go!

* * * * *

New Phase of It.

"Yonder goes another specimen of the race prolem," said Brother Dickey.

"Where?"

"Right yonder. Dat man behin' de nigger is de sheriff an' de nigger is leadin' him by one hundred yards!"

* * * * *

The Singers.

Still, still a thousand singers, but how they faint and fail
Since Shelley sang the skylark and Keats the nightingale!

And read us now the reason, nor read that reason wrong;
He only is true singer who sings for love of song.

* * * * *

Consolation.

"I'll not be able to have any fireworks on the Fourth of July," said the editor.

"Never mind, dear friend," replied the minister, "you'll be sure of some hereafter!"

* * * * *

The Voice of Joy.

A little way of sighing
In all the years to be,
But—drown the sad soul's crying
And clink a cup with me!

* * * * *

The Promising One.

A poetical contribution to The Fredonia Citizen sings:—

"Oh, promise me that when you get the tin, you'll buy an auto car and we will spin; we'll wander up and down the boulevard, and when we hit the pike we'll strike it hard; we'll see the wheels go 'round and sulphur roll, as each man we run down relieves his soul, by swearing loud and long and deep and free. Oh, promise me. Oh, promise me. Oh, promise me that you will hold my hand, as we go scorching through Fredonia's land; we'll make the rubber-necks just hold their breath, and dodge us as they would the jaws of death. But should the blamed thing break, what would we do? Say, Love, you'd better buy a horse or two; a nice 2:13 roadster fine would be. Oh, promise me. Oh, promise me."

* * * * *

Free Concert.

De mockin'bird don't ax no pay
Fer des de sweetes' song:
A worm fer his breakfas'
An' he'll sing de whole day long.

* * * * *

High-Flyers.

Says The Adams Enterprise.

"Two of our citizens made a sudden rise in the world one day last week. They were doing some blasting, and lit their pipes on a keg of dynamite."

* * * * *

Literary Note.

"He's a good friend to his readers."

"Indeed?"

"Yes. He kills his hero long before the story ends."

F. L. S.

GOSSIP AT THE CAPITOL

The Central of Georgia railroad has amended its return to Comptroller General Wright and places its cash and securities at $373,600. This is an increase for this item of $281,690.

The figures are as follows:

	1909.	1908.
Central of Georgia (realty and franchise)	$18,942,619	$18,910,465
Csah and securities	373,600	91,910
Rolling stock	871,527	871,527
Total	$20,187,746	$19,873,902

The net increase was $313,844.

Governor Grants Pardons.

Governor Smith yesterday granted pardons to two convicts serving long terms.

Jim Richardson, colored, sent up for life from Fulton county in 1891, was pardoned, having served eighteen years. In the application for his pardon was included an affidavit from a man who stated that he had received the confession of the man who actually did the killing for which Richardson was convicted. The confessedly guilty man stated that the deceased had come to his house under circumstances that made the owner fear he was a burglar and that he threw open the door and fired on the intruder. He made no statement when Richardson was under trial, but kept silent while the innocent man was convicted and sentenced.

C. W. Humphreys, convicted in Gwinnett county of forgery and sentenced for fifteen years, was also pardoned. Humphreys is a white man. He was charged with forging two notes, one for $25 and one for $203.

To Exempt Farm Products.

Governor Smith has a plan for exempting farm products in the hands of the producer, which he will urge upon the attention of the next legislature in his farewell message.

Farm products are now subject to taxation and it will require an amendment to the state constitution to exempt them. The plan is to exempt newly made crops for a term of twelve months.

At the last legislative session an amendment similar to that which the governor will propose was offered in the house by Representatives Murphy Candler and Hooper Alexander, of DeKalb. It was never reached on the calendar.

Railroad Commission's Report.

The report of the railroad commission of Georgia has just come from the press and will be distributed today. It covers 408 pages. This, the thirty-sixth annual report, contains many valuable statistics on the operation of railroads in the state, in addition to the routine matters handled by the commission.

To Sell Executive Mansion.

It is announced on good authority that in his farewell message, Governor Hoke Smith will advocate the sale of the present executive mansion, and the purchase of one in the residence section of Atlanta that will be more suitable for a home for the state's executive

The governor will emphasize the defects of the present location; the fact that it is in what is now the business section of the city, is noisy and unsuited to a home; is more valuable for business property than for a residence, and that the state could save money by selling and buying another piece of property further out. Governor Smith estimates that the present mansion property is worth $200,000. It is a larger piece of property than the Leyden house, next door, which recently sold for $100,000.

PARTY OF NEWSPAPER MEN RECEIVED BY MRS. EDDY

The Christian Science Monitor of Boston gives the following account of the reception of a party of newspaper men at the home of Mrs. Mary Baker Eddy, arranged for the purpose of refuting a number of rumors which had been given circulation with reference to the well-known Christian Science leader:

"Newspaper men representing all the papers in Boston and several from more distant points gathered at 12:50 p. m. on Monday, June 7, outside the grounds of Mrs. Mary Baker Eddy's residence, Chestnut Hill, by special invitation to look over the premises and thoroughly assure themselves regarding her well-being.

"The party was conducted to the house by Alfred Farlow, publication committee of the First Church of Christ, Scientist. In the reception room on the ground floor Adam H. Dickey, assistant secretary to Mrs. Eddy, explained the purpose in inviting the reporters and handed out Mrs. Eddy's signed statement. Numerous questions were asked and answered and the party then moved out on the lawn.

"Mrs. Eddy had just reached her carriage when the journalists arrived at the driveway. In describing Mrs. Eddy's leaving for her drive, Fred J. Wilson, New England manager of the United Press Association, one of the party of newspaper men present, sent the following to the newspapers throughout the world taking the United Press service:

"'And when she issued from the house for her customary afternoon drive it was no decrepit, mindless woman, but one in whose placid features shone the light of intelligence and purpose. As the carriage drew out from the porte cochere with Mrs. Eddy's secretary, Calvin A. Frye, and her coachman on the box and the venerable Christian Science leader and her companion, Mrs. Laura Sargent, inside, Mrs. Eddy drew near to the window and smiled and bowed. She looked not more than her years would warrant and it is doubtful if there are many women of her age in whom the fires of life burn more brightly. As her carriage sped down the driveway, Mrs. Eddy leaned back in her seat, and with her placid face smiling brightly, was gone.'

"The reporters were well satisfied that Mrs. Eddy was in good health. There was nothing in her appearance that betokened weakness or physical disability, but she looked well and active.

"The reporters were then shown through the house. They were even taken upstairs and allowed to thoroughly inspect Mrs. Eddy's private suite on the second floor, a privilege never before extended to journalisitc visitors. On the way Mr. Dickey explained rooms and gave such information regarding the decorations and historical features of the furnishings as he thought would be interesting."

In addition to the foregoing, the following statement from Mrs. Eddy was published in the same issue:

"Chestnut Hill, Mass., June 7, 1909.—To Whom It May Concern: I have the pleasure to report to one and all of my beloved friends and followers that I exist in the flesh, and am seen daily by the members of my household and by those with whom I have appointments."

"Above all this fustian of either denying or asserting the personality and presence of Mary Baker Eddy stands the eternal fact of Christian Science and the honest history of its discoverer and founder. It is self-evident that the discoverer of an eternal truth cannot be a temporal fraud.

"The cause of Christian Science is prospering throughout the world, and stands forever as an eternal and demonstrable science, and I do not regard this attack upon me as a trial, for when these things cease to bless they will cease to occur. 'And we know that all things work together for good to them that love God, to them who are called according to His purpose.'

"'What shall we then say to these things? If God be for us, who can be against us?'

"MARY BAKER EDDY."

Letters From People

Regarding Automobile Legislation.

Editor Constitution: I presume, of course, that the legislature which convenes shortly will take up the matter of automobile laws for the state of Georgia, and I think that those owning automobiles should use what influence they can to have laws liberal enough not to work an injustice or hardship on automobile owners.

I believe the main thing we will have to look after is the speed, and I believe that the state should pass a law allowing the speed to be 25 miles per hour. I think this would be satisfactory to all interested.

I have just had considerable correspondence with some of the eastern states as to procuring license, numbers, etc., to drive my car through the state. Pennsylvania and New York allow non-resident automobile owners to use their own home numbers; some states allow ten days in which to pass through the state, and others do not give any time, hence, in order to drive through the state a man is forced to go to the trouble and expense of procuring license and numbers, which will take several days.

I think that our state, in passing its law, should allow visiting atuomobile owners to use their home number.

JOHN J. WOODSIDE.
Atlanta, Ga.

In Line for Good Roads.

Editor Constitution: I want to thank you for the stand you are taking for good roads. It looks like the coming generation is almost to be envied. The public roads will be built, and the land will be stumped and improved. The railroads will be built, and I think we should issue bonds to whatever amount it will take to build good roads. If we are not able to pay them, let the coming generation help to pay the debt.

T. B. JENKINS.
Sumner, Ga., June 16, 1909.

If.

The autumn winds blow damp and chill;
The skies look gray and dreary,
The birds have fled, for the trees were bare,
And their wee forms chilled in the frosty air.
But winter may come,—I shall not—care,
As long as I have you, dearie.

Riches may be withheld from me,
Poverty be always near me.
Ill health, misfortunes may come apace;
This life will not seem like a dreary waste,
If I can only see your face;
Can have you near me, dearie.

ELIZABETH W. F. JACKSON.
Atlanta, Ga.

A Prayer.

Father of all, see! We Thy children pray
Unto Thee. Lend Thou a listening ear
To our entreaty, and hear Thou our thanks.

Dear Lord, for this we thank Thee:—that each day we see
The earth below so fair, the sky so blue,
And hear the song of birds, and running brooks, and through the trees
The rushing of the wind, like waves upon the shore,
Sounding Thy glory. That we feel the touch of loved ones,
Giving comfort, Lord, we thank Thee. And we pray
That Thou wilt help us in our striving: help us, Lord,
To love rightly, not jealousy, our fellow-men.
Help us to realize, too, that all is good, and good is all.
Help us to live unselfishly: to give to those about us
Of ourselves, not grudgingly, but lovingly,—forgetting self.
And last, dear Lord, help us, who came from Thee,
And bear Thine image, to be worthy to return to Thee.

ELIZABETH W. F. JACKSON.
Atlanta, Ga.

NO BILL IN PEONAGE CASE.

Minor E. Mitchell Was Under Arrest on Charge.

Albany, Ga., June 14.—(Special.)—The grand jury in the United State court today returned a no bill in the case of Minor E. Jackson, of Mitchell county, charged with peonage. This is a case that attracted a good deal of attention at the time of the arrest of Jackson, who is a member of one of the most prominent families in this section. He was given a commitment trial shortly after his arrest and bound over under a $5,000 bond.

One of the famous Northrup land cases is now being tried. This contest over title to many thousands of acres of valuable land in Worth county has been the subject of litigation for a number of years. The Columbian Lumber Company is defendant in the case now on trial, the plaintiff being George B. Northrup. The court will probably remain in session through next week.

350 Warships in Action.

London, June 17.—The mobilization neuvers was practically completed this morning and something like 350 warships are now making their way to their respective stations. The maneuvers will be secret, but the general scheme is understood to be a repetition of the plan of last year, which, however, resulted in a fiasco, owing to of the British fleet for the annual mathe fog. The forces this year are divided into red, white and blue fleets.

MOBILE COUNTY OPPOSES DRAGO FOR SHERIFF

Delegation Calls on Governor Comer, Protesting Against His Appointment.

Montgomery, Ala., June 17.—(Special.)—Protesting against the appointment of John S. Drago as sheriff of Mobile county, to succeed Frank Cazalas, impeached, a delegation of Mobile citizens had a live session with Governor B. B. Comer Wednesday morning. Admitting that they had no man to offer, they came to say that in their opinion Drago is not such a man as will be able to enforce the laws, and they said they were sure the governor wanted the laws kept.

R. P. Roach, a member of the party, said after the session that they got very little satisfaction, and though he did not admit as much, his manner left the impression that the party was pretty well convinced that Drago would land when the supreme court finally decided the application for rehearing in the case of the deposed sheriff. "We have no man to offer, nor are we of any faction or organization," said Mr. Roach. "Our desire is to get a man in the place better suited, as we think, than Mr. Drago."

Besides Mr. Roach, the party included Judge L. L. Laupin, G. R. Hannon, William Vizzard, Harry Hartwell, Richard Christian, Horace Turner.

Y. W. C. A. CONFERENCE.

Recreational Exercises Feature of Yesterday's Program.

Asheville, N. C., June 17.—The usual routine, relieved with recreational recesses, took up the fourth day of the Southern Students' Conference of the Young Women's Christian Association. Addresses were made by Miss Jennie L. Spalding, state secretary of Florida, and Miss Elizabeth Sinclair, of this city, at the morning session, which was closed with a meeting of the industrial workers' council.

Miss Theresa Wilbur, state secretary of the gulf states, led the general students' session, and the religious meeting this afternoon. Mr. Thomas Parker, of Greenville, S. C., discussed "Work in Mill Districts," pointing out the necessity for greater efforts among the churchless working classes. Dr. C. A. K. Janvier, pastor of the Holland Memorial Presbyterian church, Philadelphia, preached a strong sermon tonight on "Devotional Life and Service."

Alabama Underwriters Meet.

Birmingham, Ala., June 17.—The thirteenth annual convention of the Alabama Underwriters' Association began here today. E. S. Moore, of Birmingham, president, is presiding. Addresses of welcome were delivered this morning, after which a response was heard. Fire insurance questions are being discussed. Many social entertainments will be given by the local underwriters.

JAP STRIKE LEADERS ARE BEING INDICTED

The Authorities of Hawaii Are Acting in Vigorous Manner.

Honolulu, June 17.—Following the indictments of several of the Japanese strike leaders last Friday, the territorial grand jury returned additional indictments today against Y. Soga, F. Makine, M. Negoro, K. Kawamura, Y. Tasaka and Y. Anashira, for conspiracy to commit murder and to incite others to crime. An indictment for assault was found against Sugwara, who is accused of attemtping to collect funds for the strikers by violence. In addition to these indictments, thirteen of the striking Japanese at the Waipala plantation were indicted for attacking a police officer and rioting. As a result of the vigorous action of the authorities, the strikers are much depressed.

The replevin suit brought to recover the papers seized in the office of the Jiji by High Sheriff Henry, was dismissed. Japanese Consul Uyeno is investigating the alleged destruction of the safe of Editor Soga, of that newspaper which was broken open by the authorities.

HALE'S BAR HARNESSED.

Chattanooga Receives Power From New Source Now.

Chattanooga, Tenn., June 17.—At 3 o'clock this afternoon a current of electricity was turned into this city, and power from the great lock and dam constructed at Hales Bar, seventeen miles from the city, is now available for the operation of industries here. The dam has been in course of construction for the past three years, and the plant there will furnish 50,000-horse power. The cost of the lock dam power house and wire line was over $3,000,000. The power is sufficient for all uses for a city many times the size of Chattanooga.

The undertaking at Hales Bar ranks in importance with the work of harnessing the power at Niagara. Chattanooga and eastern capitalists planned and financed the mammoth enterprise, and its completion marks an epoch in the history of utilizing the water power of the country.

Owns Rare Violins.

Montgomery, Ala., June 17.—(Special.)—Judge John B. Lyon, of the probate court of Lee county, is owner of what may prove to be a pair of the best violins in the state. One of them is engraved "Jeffreda Cappa, Siluila, Italy, 1640." The other "Johnn Joseph Hentchfl, Huggayria, 1759." Professor George Linder, of this city, who has made an examination of the violins, says they are valuable, having the rare value of the old makers. Judge Lyons was in Brazil with Consul General H. Clay Armstrong during the administration of President Cleveland.

Cheap Glasses

Are costly, as those who have tried them know. They are not only a positive injury, but it is soon found that the money spent for them has been wasted, and that to obtain relief and satisfaction, others must be procured. We fit glasses according to modern, scientific methods, at reasonable, standard prices, and guarantee reliable work.

A. K. Hawkes Co.
OPTICIANS
14 Whitehall--125 Peachtree

CITY SUSTAINED A LOSS IN DEATH OF MR. SHARPE

Deceased Was a Resident of Atlanta Ever Since His Early Boyhood.

The death of William Henry Sharpe, which occurred at his residence, 263 Rawson street, on Tuesday night at 12:30 o'clock, leaves a vacancy in the galaxy of Atlanta's best citizens.

Mr. Sharpe was born at Culloden, Ga., on January 27, 1853, and, coming to Atlanta in his early boyhood, became thoroughly identified with the city's interests. As a lad, he attended Trinity Sunday school, hand in hand with his father, W. H. Sharpe, Sr., who never grew weary of "good works," and whose example was reflected in the son, just passed away.

The deceased was for twenty-seven years general manager in the southern states for the Wheeler & Wilson Machine Company. When that company was merged into the Singer, he became identified with the Standard Company, and resigned a short time ago on account of failing health. He is survived by his wife, Mrs. Bennie Sharpe; one daughter and one son—Miss Annie and Henry Sharpe; also one sister, Mrs. R. D. Chaney, of Chattanooga. The funeral services were held at the residence at 3:30 o'clock Thursday afternoon, and the interment was in West View cemetery.

FOSTER GETS MONEY WHICH HE ADVANCED

Alderman Curtis Took No Further Steps to Hold Up Appropriation.

That $150 which Councilman Frank Foster advanced for two city officials to attend the conference of charities and correction at Buffalo has been paid.

Alderman Lee Curtis, who contemplated having the money held up because he believed the appropriation was illegal, took no further steps in the matter, and Councilman Foster now has his money in his pocket.

The common council and the aldermanic board voted the money to defray the expenses of Probation Officer James M. Gloer and City Warden Thomas Evans to Buffalo, and Alderman Curtis held the resolution up by notice of a motion to reconsider. While the matter was pending, Councilman Foster advanced the $150 out of his own pocket. He has got it back now, and feels better.

HELD CLASS REUNIONS.

Members of '78, '79, '80 Present at Commencement.

Athens, Ga., June 17.—(Special.)—One of the most interesting class reunions during commencement week was that of the class of 1881. A number of members of the classes of 1878, 1879, 1880 and 1882 also met with this class. A most delightful banquet was enjoyed by the class at the Georgian Tuesday night. Judge Marcus W. Beck presided as toastmaster. Responses were made by all present. Those present were Messrs. J. G. Camp, H. C. Tuck, C. H. Brand, Billups Phinizy, M. W. Beck, G. H. Dixon, Clark Howell, D. W. Meadow, Hooper Alexander, L. M. Brand, H. H. Chandler, J. H. Skelton, J. D. Price, R. D. Callaway, A. J. Cobb, Howard Thompson, T. S. Mell, J. T. Anderson, C. J. Hood, E. H. Dorsey, R. T. DuBose, J. M. Mayne.

MAJ. KIMBROUGH LEAVES.

Commandant at University for Several Years.

Athens, Ga., June 17.—(Special.)—Major J. M. Kimbrough, commandant of the university cadets for the past several years, will leave that position next October under the rules of the war department that requires a certain amount of service with his regiment. He will report to the Twenty-seventh infantry as first lieutenant next October.

The trustees, faculty and students, and citizens as well, will give up Major Kimbrough with deep regret. His work here has ben of the highest order of merit. He has brought the military department of the university up to the highest degree of efficiency, and with it all has impressed himself upon students and community even as firmly as a cultured gentleman and true friend.

The trustees, at their session this week, passed a resolution of appreciation for his valuable exercises.

Lonely, He Killed Himself.

Pittsburg, Pa., June 17.—Unable to locate his relatives, Bende Furnis, 35 years old, who arrived here from Austria Tuesday, committed suicide today by cutting his throat.

Sheffield Plate

This beautiful silverware is chiefly shown in reproductions of old plate and carries out the old historic suggestions of some very ancient specimens.

It is extremely popular with people of discriminating taste.

Our collection of Sheffield is the largest in the South.

Maier & Berkele

PROGRAM IS MADE FOR CONVENTION

Southern Commercial Secretaries Will Meet in Atlanta July 7-8.

Secretary Walter G. Cooper, of the Atlanta Chamber of Commerce, has prepared the tentative program for the coming convention of the Southern Commercial Secretaries' Association, which is to be held in the Auditorium-Armory on July 7 and 8.

This program is most complete and comprehensive.

In addition, too, it is announced the railroads in the southeastern territory have granted a round trip of 3½ cents a mile for the trip, which will insure a splendid attendance, as the fare charged will be a little over one fare for the round trip.

This program, subject to change, is as follows:

Wednesday, July 7, Morning Session.

10 a. m.—Address of welcome, Asa G. Candler, president Atlanta Chamber of Commerce, and Robert F. Maddox, mayor of Atlanta.

Response—W. B. Royster, president Southern Commercial Secretaries' Association.

Annual Report—Edwin L. Quarles, secretary Southern Commercial Secretaries' Association.

Appointment of committees.

Address, "The Southern Commercial Congress and Its Results"—G. Grosvenor Dawe, managing director.

Adjournment for lunch at 1 p. m.

Afternoon Session.

3 p. m.—Address, "Good Roads; How to Build and Maintain Them," General Clifford L. Anderson, president Georgia Good Roads Association. Followed by an open forum discussion by men who have been most prominent in this work in the southern states.

5 p. m.—Automobile ride to Roswell, Ga., the ancestral home of Theodore Roosevelt's mother, over the finest macadam road in the south.

Thursday, July 8, Morning Session.

10 a. m.—Address, "The Work of Commercial Organizations in Municipal Betterment," Hon. Alex W. Smith, Atlanta, Ga. Open forum discussion by members of the association.

Address, "Commission Government for Cities"—J. A. Arnold, of Fort Worth, president Texas Secretaries' Association. Followed by open forum discussion.

Address, "Municipal Advertising"—Speaker to be selected.

Adjournment for lunch.

Afternoon Session.

3 p. m.—Address, "Cooperation Between Commercial Secretaries," George S. Weever, Montgomery, Ala. Followed by open forum discussion.

Address, "Subsidized Plants for Manufacturing"—Speaker to be selected; followed by open forum discussion.

Address, "Cooperation Between Industrial Departments of Railroads and Commercial Secretaries"—Speaker to be selected, followed by open forum discussion.

5 p. m.—Reception at Piedmont Driving Club.

Evening Session.

8 p. m.—Address, "Commercial Organizations and Legislation," Speaker to be selected. Open forum discussion.

General discussion, "The Secretary's Local Troubles—How to Overcome Them."

There will be a secrtaries' quiz, with a committee to answer questions.

BEWARE OF CATARRH.

This Disease Does Not Confine You to Bed, But Gradually Saps Vitality.

If you have a single symptom of catarrh you should begin a war on it and rid your body of its terrible drain. If Catarrh becomes chronic, it is very stubborn to cure and is a menace to health and even life itself.

We have persuaded thousands to give Eclipse Catarrh Cure honest trial, and they have been restored to health by its use. We want every man, woman and child suffering from Catarrh to order by mail a twenty-five-cent sample of Eclipse Catarrh Cure and try it. Eclipse Catarrh Cure will give instant relief from Catarrh.

Eclipse Medicine Co.

Gentlemen:—I enclose One Dollar ($1.00) P. O. money order. Please send me the amount in your Catarrh Cure. I have taken the 25c package. It seems to do me a great deal of good. I am 66 years old. My hearing is better. I can sleep sound and don't hear so much racket in my head. I think your medicine a great remedy, and can recommend it to others.

Yours truly,
MRS. S. A. KENNEDY.

Hallville, Texas.

The regular size package of Eclipse Catarrh Cure can be bought by mail for $1.00. If you have never tried it, send 25 cents in stamps for trial package.

ECLIPSE MEDICINE & MANUFACTURING CO., Atlanta, Ga.

SOUTHERN SPEAKERS AT WINONA ASSEMBLY

Several Georgians on Program for the Conference August 1-7.

At Winona Lake, Ind., is situated one of the greatest summer assembly grounds in America. Over a million dollars have been spent in equipping it, and over one hundred thousand people attend the various programs during the summer.

There are three distinct features of this great assembly—a Chautauqua program, a Civic Conference, and a Bible Conference.

The Civic Conference will take place this year August 1-7, and will be the largest ever held in America. The following southern men are on the program: Dr. Len G. Broughton, Atlanta, Ga.; Hon. Seaborn Wright, Rome, Ga.; ex-Governor Robert B. Glenn, of North Carolina; Dr. George R. Stuart, Cleveland, Tenn.; Bishop William F. Anderson, Chattanooga, Tenn.; Dr. Lincoln McConnell, San Antonio, Texas; Dr. D. Sullins, Cleveland, Tenn.; Hon. James A. Tate, Shelbyville, Tenn.; Robert E. Clay, the colored orator of Bristol, Va., and an equal number of prominent men from the north and northwest.

Dr. George R. Stuart, of Tennessee, one of the leading spirits in the great temperance reform movement in America, is chairman and director of the program for the Civic Conference at the assembly. He is a man of national reputation, having been associated with the lamented Sam Jones for sixteen years.

L. & N. Dividends.

New York, June 17.—The directors of the Louisville and Nashville railroad today declared a semi-annual dividend of 3 per cent on the stock of the company. The two preceding semi-annual dividends had been at the rate of 3½ per cent.

NEARLY $100,000 FOR REAL ESTATE

Some Big Sales Yesterday Showing Value of Atlanta Property.

Nearly $100,000 in big sales was the record of the well-known real estate firm of S. B. Turman & Co., with offices at the corner of South Broad and Alabama streets, yesterday.

Of this amount, $64,384.50 was the total on the sale of Nos. 63, 65 and 67 Alabama street, commonly referred to as the Foote & Davies property.

Fifteen thousand dollars was the sale of the Cassells property, in Kirkwood, fronting the Georgia railroad, and $12,500 was for the lot on Auburn avenue, sold to John M. Smith Company.

The Alabama street property, sold at auction by Steve R. Johnson, brought out a number of buyers who are deeply interested in central real estate.

The top price paid was $975 a front foot. This was paid by J. Carroll Payne for No. 67 Alabama street, which has a frontage of 25x125, with three stories and a basement, making a total or $23,400.

Seven hundred and eighty dollars a front foot was paid by Captain George M. Hope and others for No. 65 Alabama street, which has a frontage of 25.9x126½, and has three stories and a basement, which totaled $20,202.

No. 63 Alabama street was bought by Dr. Frank Edmondson and others for $850 a front foot, and which has a frontage of 24.45x126.75, a total of $20,782.50.

The R. C. Cassells place, near the Sisson property, with a frontage on the Georgia railroad, containing 15 acres, brought $15,000, and was bought by S. B. Turman & Co., agent.

The Dickinson Trust Company property, sold to John M. Smith Company, has a frontage 85x275 on Auburn avenue, near Courtland street, and brought $12,500. It is understood the John M. Smith Company will enlarge its plant, which adjoins this lot.

COL. LOWRY LEAVES FOR EXTENDED TOUR

Mrs. Lowry Accompanies Him. Guest of Honor at Tri-State Convention.

Colonel and Mrs. Robert J. Lowry left yesterday afternoon for an extended tour to the west, to follow his address, as guest of honor, at the Tri-State convention, which is to be held at Seattle, Wash., June 24-26.

As president of the Lowry National Bank of Atlanta, and former president of the American Bankers' Association, Colonel Lowry is greatly sought after each year as a speaker. The fact that he will cross the continent to deliver the address, this year, is an evidence of his popularity.

With Mrs. Lowry he will visit the Yukon-Pacific exposition, and make an extended tour of the west before returning.

In speaking of his coming visit there, the Pacific Banker, the official financial journal of the Pacific coast says:

"Friday afternoon, at 2 o'clock, the three conventions will reconvene in the auditorium of the Moore theater, and will be addressed by Colonel F. E. Farnsworth, of New York, secretary of the American Bankers' Association, whose subject will be 'The Work of the American Bankers' Association;' also by Robert J. Lowry, president of the Lowry National Bank, of Atlanta, Ga., and ex-president of the American Bankers' Association, whose subject will be 'Our Country From the Bankers' Viewpoint.' Colonel Lowry is well-known among the bankers of the Pacific Northwest, as he has been for many years one of the most active members of the American Bankers' Association. He is a representative man of the southland, financier of national reputation, a scholar of deep erudition and a man who combines in himself every element that goes to make up a typical southern gentleman: of dignified port and bearing he is a marked figure in any assembly, withal of such genial personality that it can be truly said of him, 'None know him but to praise.'"

Indian Murderer Escaped.

Paris, Tex., June 17.—Will Hendrix, a halfbreed Choctaw Indian, under a life sentence, handed down by the federal court, for the murder of his father-in-law, at Roff, Okla., broke jail here today, escaping on a stolen horse. A mounted posse is in pursuit. Hendrix escaped through a hole cut in a window, letting himself to the ground by a rope made from blankets. He obtained the keys and liberated all of the prisoners, who got as far as the "run around," but they were unable to crawl through the hole in the window.

Held on Murder Charge.

Amite City, La., June 17.—Charging them with the murder of her husband, ten years ago, Mrs. Simon Oliphant late yesterday swore to warrants against Thomas Dunnington and R. J. Joiner, prominent residents of this parish. The men surrendered to the sheriff immediately. Joiner and Dunnington were arrested on the charge of Oliphant's murder a few days after it occurred, but were discharged at a preliminary hearing. No true bill was ever returned against them by the grand jury.

Germany and Venezuela.

Berlin, June 17.—An agreement of amity, commerce and navigation between Venezuela and Germany was today assented to by the federal council.

THERE ARE TWO KINDS

of trunks. Summer trunks and some are imitations.

Ours are prepared for the fall. They won't break.

Three to Sixty Dollars

ROUNTREE'S
W. Z. TURNER, Mgr.
77 Whitehall St.

"CORRECT CLOTHES FOR MEN"

Manufacturer's Season's End Sale

A New Lot of Men's and Young Men's Two and Three-Piece Suits at 33⅓ Per Cent Discount

Purchased especially for this sale from *Alfred Benjamin & Co., New York,* at less than Manufacturer's cost.

ALL

$15.00 Suits reduced to	$10.00
$18.50 Suits reduced to	$12.35
$20.00 Suits reduced to	$13.35
$22.50 Suits reduced to	$15.00
$25.00 Suits reduced to	$16.65
$27.50 Suits reduced to	$18.35
$30.00 Suits reduced to	$20.00
$32.50 Suits reduced to	$21.65
$35.00 Suits reduced to	$23.35

These Suits are all brand-new styles, made this season. We just cleaned out the entire lot, and offer them to the public at ONE-THIRD less than their actual value. Blue, black, fancy Mohair and Crash Suits in the lot.

This Is Positively
A Cash Sale

CHAS. ALESSIO ISAAC LIPSITZ

Essig Bros
"Correct Clothes for Men"
26 WHITEHALL ST.
ATLANTA, GA.

A LOST PURSE, A WANT AD AND A REPENTANT OLD LADY

LOST PURSE—Same can be found on table in carpet department Davison, Paxon & Stokes. Taken in fit of abstraction; returned by old lady who was too much of a coward to return it in person and face the music.

Behind this little "want ad," which appeared in The Constitution Wednesday morning, there is a story that would tax the pen of a novelist to adequately handle with all of its color, sentiment and pathos.

On Tuesday, a certain prominent matron in Atlanta was shopping in the department store of the Davison-Paxon-Stokes Company, and, after leaving, she discovered she had lost her purse. She returned to the store and told Mr. Paxon of her loss.

"Where do you think you lost it?" Mr. Paxon asked.

"I think," she replied, "in the carpet department."

Together, with several clerks, they searched this department carefully, but failed to find the missing purse.

The matron went to the Atlanta National bank to draw her check for more money, and as she turned to present it at the paying teller's window, saw that an old woman, just ahead of her had dropped her belt. Stooping, she picked it up, handing it to her, said:

"Pardon me, but you have dropped your belt."

Turning, the old lady took it and replied:

"Thank you so much; I would not have lost it for anything. I prize the buckle so highly. My son gave it to me."

"This certainly is the day for losing things," the matron answered. "I have just lost my purse."

"Where?" asked the old lady.

"In the carpet department of Davison-Paxon-Stokes Company, I think," and the matron proceeded to cash her check.

The old lady overtook her and said:

"Don't worry, you'll get it back."

"Thank you," the matron replied: "I hope so."

Leaving the bank, the matron returned to Whitehall street, and was about to enter a store, when the old lady overtook her again and said:

"Now, don't you worry, you'll get that purse back."

"Are you a clairvoyant?" the matron asked, interestedly.

"No, I am not," was the reply, "but I know you will get the purse back."

They parted then, and were soon lost in the shopping crowd.

Wednesday morning the matron, in reading The Constitution want ads, saw this personal, as did Mr. Paxon. She hurried to the store, and went to the carpet department. Stuck away on the carpet counter, where they had looked before, was the purse!

RECRUITING STATION READY FOR BUSINESS

Applications Will Be Received for the Field and Coast Artillery.

Orders have been received from Washington for the recruiting station in Atlanta to actively resume the enlisting of men for the field and coast artillery.

Lieutenant R. P. Winslow, who is in charge of the recruiting station at 23½ Whitehall street, states that his office has not been receiving applicants since the middle of last February, but from now he will be ready to receive any applications for recruits for both the field and coast artillery and his office will be open every day until further notice.

Low Summer Rates now on to Wrightsville Beach. $10. Ten days. On sale Thursdays. Seaboard. Phones 100.

WEST SIDE CLUB WILL INDORSE CANDIDATES

Meeting Is Tonight at Primitive Baptist Church on Kennedy Street.

Notices are being sent out for a meeting of the West Side Improvement Club tonight at 8 o'clock in the Primitive Baptist church on Kennedy, near Vine, street.

It is said that candidates for council will be indorsed at the meeting and the meeting will therefore be of very special interest.

It is said that a resolution will be adopted calling upon the board of health to put some good tight fitting tops on the mosquito-breeding holes in the west section of the city.

The club has been organized for the purpose of getting street work done and for securing more of the public funds, as that part of Atlanta is said to have been greatly discriminated against.

All residents in west Atlanta are requested to attend the meeting.

Wrightsville Beach and return, $10; good ten days. On sale Thursdays. Seaboard. Both phones, 100.

CITY OFFICIALS ELECTED IN JULY

Several Terms Expire When the General Council Meets July 5.

At the meeting of the general council on the first Monday in July there will be several very important elections, as the terms of a number of city officials expire at that time.

A successor to Recorder Nash R. Broyles will be elected by council on July 5. Judge Broyles is a candidate to succeed himself, and his friends claim that he has a large majority of the members of council pledged to his support. Some time ago, the well-known attorney, Malvern Hill, announced as a candidate, and it has been claimed by his friends that he has enough votes to elect.

For the chief of the fire department, W. B. Cummings has no opposition.

For building inspector, Ed R. Hays has no one running against him.

Health Officer J. P. Kennedy will be elected without opposition.

H. T. Hayes for license inspector, and W. W. Thompson for assistant license inspector, will not have opposition.

Thomas Evans is the only candidate for the position of city warden.

The present public weigher will be reelected without opposition.

The terms of two of the city tax assessors, C. D. Meador and J. L. Harrison, will expire July 5. Mr. Meador will resign before that time, and who ever is elected to fill the unexpired time and Mr. Harrison will be elected for the new terms.

As caucuses have been abolished by the general council, the elections will be in open session.

The Soda Cracker That's Always Fresh
KENNESAW BISCUIT
5 Cents
FRANK E. BLOCK CO.

Colorado

The Natural Summer Resort of America

Everything about Colorado is delightful—the air, climate and recreation opportunities.

Every known sport—Camping, Fishing, Hunting, Golf and Tennis.

Plan a trip. Have a real vacation.

Unexcelled train service via

Union Pacific
"The Safe Road to Travel."

For books and further information, write

J. F. VAN RENSSELAER, G. A.
121 Peachtree St., Atlanta, Ga.

BAUER GROCERY CO.
2 STORES
Domestic and Imported Goods—Delicatessen for Picnics and Automobile Lunches.
385 Peachtree St. — Bell Phone Ivy 235
117 Whitehall St. — Bell Phone, Main 1545

SOCIETY

To School Girls.

A bright company of young girls and young men were the guests of Mr. and Mrs. B. M. Boykin last night at their home in Decatur, when they entertained in compliment to Misses Effie and Mattie Boykin and to Miss Marie Ridley, who have recently returned from school.

The house was tastefully decorated with sweetpeas, nasturtiums and ferns, and delicious refreshments were served on the lawn, which was lighted by Japanese lanterns and inviting with chairs and rugs.

There was unique amusement in descriptions written by the young men of the gowns worn by the young women, and pictures of the young men drawn by the girls. The prizes for the most graphic efforts were a silver pencil and a lingerie ribbon set.

Mrs. Boykin wore a becoming princesse gown of white and lavender mull. Miss Effie Boykin wore green voile and lace, embroidered in gold. Miss Mattie Boykin wore a white lingerie gown. Miss Marie Ridley wore white messaline. Miss Claire Durr, receiving with them, wore white net.

Assisting in entertainment were: Mrs. William Gillette and Mrs. Robert Greer. Miss Nellie Hood Ridley, Miss Alice Parks and Miss Mamie Ansley, wearing white lingerie dresses, served punch.

Al Fresco Party.

Mrs. S. C. Dobbs entertained delightfully last night at her home in Inman Park in compliment to Miss Marie Nixon, who is her guest.

A game of heart-dice and delicious refreshments were enjoyed on the porch and lawn, sixteen young people forming the party.

Mrs. Dobbs wore a pretty white lingerie gown and Miss Nixon wore blue mull and lace.

The guests were: Misses Lillian Lupo, Lois Pattillo, Lina, Andrews Mildred Harris, Louise Green, Kate Holland, Martha Holland, Mary Jim Dunlap, Maud Hanye, Walter Candler, Eugene Harris, Eugene Brooks, Albert Herring, B. L. Lawrence, Graham Greene, Livingston Dunlap, Dr. Nelson Mixon.

McCalla-Newsom.

Mr. and Mrs. John Davis Lochridge announce the marriage of their sister, Miss Ruth McCalla, and Mr. Richard Asbury Newsom, which took place yesterday morning at the Walker Street Methodist church parsonage, Rev. W. T. Hamby officiating.

While their engagement was a matter of pleasant interest among their friends, the date of the wedding had not been announced beforehand, and the news will be a surprise. They will have the congratulations, however, of a large acquaintance.

They are at home at 89 Capitol avenue.

Huie-Cochran.

Interesting among the June weddings was that of Miss Clara Huie and Mr. Maurice Gordon Cochran, which took place at the home of the bride's parents, Mr. and Mrs. Porter Huie, of Forrest Park, Ga., on June 16.

The bride was lovely, being attired in white chiffon over white satin, trimmed with point lace. The bride and groom entered the library to the strains of Mendelssohn's wedding march, played by a sister of the bride, the Rev. Mr. Mathis performing the ceremony.

Immediately after the ceremony Mr. and Mrs. Cochran left for their home, 114 Delk street, Marietta, Ga., where they will be at home to their many friends after July 1.

Morning-Bridge.

Misses Viola and Marie Parks gave an enjoyable bridge of two tables yesterday morning in compliment to Mrs. Hoyt Peck's guest, Miss Margaret Latimer, of Dalton.

The decorations were of ferns and nasturtiums, and delicious refreshments were served after the game.

The prizes, a water color and a miniature, were won by Miss Nellie Belle Catlett and Mrs. Holmes, and Miss Latimer was presented a lace jabot. The Misses Parks wore becoming morning gowns, and the guests of honor wore dainty lingerie gowns.

To Mrs. Ansley.

A beautiful entertainment yesterday in Decatur was the afternoon tea given by Mrs. Wiley S. Ansley in compliment to Mrs. Edwin P. Ansley, a popular resident of Decatur, who will make her home after July 1 in Atlanta until the completion of a new home in Ansley Park.

Owing to the threatening clouds, the party was changed from an al fresco to an indoor affair, but a profusion of flowers and foliage plants suggested the freshness of out of doors.

Palms, ferns and large bowls of sweet peas in all their light colors, were used with artistic taste throughout the reception floor, except in the dining room, where daisies were the prevailing flower, and a cool color combination of white and green was effective. Iced tea was served from the center table, its principal decoration of daisies, white candles burned in silver candlesticks and the candies and ices were white and green.

An orchestra played bright music during the calling hour, and the occasion was most delightful.

Mrs. W. S. Ansley wore a becoming white gown of mull embroidery and lace.

Misses Laura and Frances Ansley, serving punch, wore white lingerie dresses, and assisting in entertainment were Mrs. Edwin P. Ansley, Mrs. Frank Ansley, Misses Kate and Annie Ansley, Mrs. Edwin Stone, Mrs. Lewis Ramspeck, Mrs. Will Ansley, Mrs. Iverson Graves.

Shadow Pantomime.

Some of the young people of the Unitarian church are busily rehearsing for the amusing shadow pantomime, to be given for the benefit of the church tonight at 8 o'clock, at the church, corner of Spring and Cain streets. Only a small fee will be charged, which will include the refreshments.

The Theater Club.

Mr. and Mrs. H. M. Atkinson will entertain the Theater Club at dinner Monday night at the Piedmont Driving Club.

Tea on the Terrace.

Mrs. Lewis Beck will have as her guests at the Driving Club Saturday for afternoon tea and music on the terrace, Mrs. E. L. Tyler and her guests, Mrs. Parker, Mrs. Sproull and Mrs. Kilby of Anniston.

Bowling Party.

Mr. Clark Howell, Jr., will entertain twenty-four boys and girls at a bowling party, followed by a supper at the Driving Club, Saturday night, in compliment to Miss Harriet Benedict, of Athens.

Evening Party.

Miss Lina Andrews will entertain fifty young people at her home in Inman Park tonight.

At the Club.

Parties are being arranged for the regular table d'hote dinner at the Piedmont Driving Club Saturday night, and indications are that there will be an unusually large gathering of people.

Very few Atlantans have left the city for their summer trips, and the weekly outing on the club terrace, with an orchestra for entertainment, and an enjoyable dinner afterwards, is proving as popular as it deserves to be.

The music will begin at 6:30, lasting until 9:30 o'clock, and dinner will be served promptly at 7:30 o'clock.

Calhoun-Smith.

The marriage of Miss Nettie Alline Calhoun and Mr. Cobb Orion Smith was an event of interest last night, taking place at the bride's home on Washington street.

The plan of the wedding was a simple, pretty one, and there was present an intimate company of relatives and friends.

The bride was attended by her sister, Miss Mary Calhoun, maid of honor, and Miss Nora Mallard and Miss Coole Hackett were ribbon bearers. Mr. Leslie Hubbard was best man, and Dr. Kendrick and Mr. C. D. Montgomery, ushers. Dr. Ogden, of the Central Presbyterian church, performed the ceremony.

The bride was lovely in her wedding gown of French embroidered mull. It was of softest, finest texture, trimmed with Irish lace, and fashioned to suit her petite, charming figure. Her bouquet was of white rosebuds and valley lilies.

Miss Mary Calhoun wore a white embroidery and lace gown, her bouquet of white roses, and the ribbon bearers wore pretty lingerie gowns.

Mrs. Connally, another sister of the bride, was gowned in gray messaline and lace.

Mrs. H. H. Pike played the wedding march, and an informal reception followed the ceremony.

The house was elaborately decorated with foliage plants and a profusion of daisies, and delicious refreshments were served.

Miss Jane Jones and Miss Mary Kirkpatrick, serving punch, were gowned in white.

Mr. and Mrs. Smith went first to Delaware, to visit relatives, and they will visit New York and other points east before returning home.

Club Luncheon.

A pretty luncheon yesterday at the Capitol City Club was that given in honor of Miss Dickinson, of Connecticut, and Miss Sarah Bell, guests of Miss Caroline DuBose.

Pink and white sweet peas were used in decoration, and the party included Miss DuBose, Miss Dickinson, Miss Sarah Bell, Miss Eliza Dancy, Miss Elizabeth Adair, Messrs. Eugene Will, A. S. Byers, Joseph Brown Connally, J. S. Slicer, David Kirkland.

At Fort McPherson.

Delightful among the summer gayeties at Fort McPherson was the afternoon tea given yesterday by Mrs. Snyder, when she entertained in compliment to the visiting ladies at the post, Mrs. Dorrance, Mrs. Jones, Mrs. Dawson and Mrs. White.

Mrs. Logan, Miss Terrett, Mrs. Buck and Mrs. Osterman assisted in entertaining, and the house was handsomely decorated with ferns, nasturtiums and sweet peas.

To Miss Phelan.

One of the prettiest of the parties in compliment to Miss McGowan Phelan was the bridge given yesterday afternoon by Miss Nina Gentry.

There were four tables of bridge at cool intervals in the reception rooms, which were tastefully decorated with daisies and ferns, and in the dining room, where delicious refreshments were served, the table decorations were artistic in white and green and gold, the centerpiece a silver epergne of daisies.

The ices were in a design of wedding bells and white doves, and the cakes were heart-shaped.

The prizes, a hat pin and silk stockings, were won by Miss Martha Woodward and Miss Katherine Cox. The guest of honor was presented a handsome piece of lingerie. The score cards, pen and ink sketches of a bride and groom were attractive details of the occasion.

Miss Gentry wore cream batiste, embroidered, and trimmed with Irish lace. Mrs. W. F. Gentry wore white embroidered mull. Miss Phelan wore light blue chiffon cloth and Irish lace, with a black picture hat. Miss Wilkinson, of San Antonio, her guest, wore a tan linen suit and a tan hat, trimmed with blue plumes.

Bridge Luncheon.

Mrs. Montgomery Francis gave an enjoyable bridge party yesterday afternoon, in compliment to Miss Julia Rosser, and the game was followed by a pretty luncheon.

The four card tables were placed in the drawing room and library, which had effective decorations of pink sweet peas and nasturtiums, and the luncheon was served in the dining room, which was inviting in pink.

The table centerpiece was a plateau of pink sweet peas, the silver candlesticks had pink shades, the candies and ices were pink, and the buffet was decorated with sweet peas in the prevailing color.

The prizes, a parasol and silk stockings, were won by Miss Eloise Oliver and Mrs. R. E. Miller. Miss Rosser was presented a lace fan.

Mrs. Francis wore a white lingerie gown, and Miss Martha Francis wore lavender mull. Miss Rosser wore blue embroidered mull and a white hat, trimmed with blue plumes.

Assisting in entertaining were Mrs. R. E. Miller, Mrs. Logan Crighton, Mrs. L. Z. Rosser.

To Miss Rosser.

Miss Nell Atkinson entertained at bridge yesterday, in compliment to Miss Julia Rosser, and the affair was a small and enjoyable one.

Daisies, sweet peas and nasturtiums were used in the decorations of the house, and a delicious luncheon was served after the game. The score cards were hand-painted parasols, and the prizes were a scarf and a bridge set. They were won by Miss Charles Owens and Miss Mary Anderson. The guest of honor was presented a piece of lingerie.

Miss Atkinson was gowned in blue mull and lace. Miss Rosser wore green embroidered Swiss, and her black hat was trimmed with plumes. Mrs. Samuel Atkinson wore a lingerie gown.

To Mrs. Forbes.

Miss Marion Woodward's afternoon bridge yesterday was a pretty compliment to Mrs. George Woodruff Forbes, a college friend of Miss Woodward's who recently come to make her home here.

Twelve young married women were invited to meet her, and the game was played on the porch, which is a pretty summer parlor, cool-looking, with foliage plants, hanging baskets and screens.

Mrs. H. F. West won the prize, a French embroidered handkerchief, and Mrs. Forbes was presented a fan.

Tea and accompanying dainties were served after the game.

Picnic Party.

Miss Faith Johnson will entertain a dozen of her neighborhood friends at a picnic today at Ponce de Leon, and the occasion will be a happy one.

Her guests will be Misses Ida and Frances Winship, Dorothy Traynham, Katherine DuRose, Maud Carlton, Helen and Madeline McCullough, Feryl Humphries, Lawson Hines, Annie Bates, Katherine Crandall, Harriet Benedict, Lillian Mitchell, Mary Murphey, Mary Andrews.

Mrs. J. Clarence Johnson will chaperone the party.

To Miss Benedict.

Miss Katherine Crandall was hostess yesterday at an enjoyable card party at the Driving Club, the occasion a compliment to Miss Harriet Benedict, of Athens.

Thirty young girls were invited to play euchre, and the tables were placed in the palm room, where dainty refreshments were served after the game. The score cards were lilies of the valley, hand-painted, and the prize was a white and gold card case. It was won by Miss Josephine Mobley. The guest of honor was presented a book.

Miss Crandall and Miss Benedict wore pretty white embroidery dresses.

Reception to Representatives.

Dr. and Mrs. George T. Brown have issued invitations to a reception to be given in honor of the members of the senate and the house of representatives at the New Kimball Tuesday evening, June 22.

Jenkins-Wilson.

Mrs. John Edward Jenkins, of Lindale, Ga., announces the betrothal of her daughter, Anne McGowan, to Mr. Ralph Lowery Wilson, the marriage to take place in the fall.

Lynes-Hixon.

Brownwood, Texas, June 17.—(Special.)—Mrs. Mary King Lynes, of Brownwood, and Mr. W. E. Hixon, of Atlanta, were married here on June 14. Mr. Hixon was formerly a resident of Tampa, Fla., and Mrs. Hixon is the daughter of Dr. H. R. King, of Atlanta.

Meetings.

The Woman's Auxiliary to the Uncle Remus Memorial Association will have their regular meeting Friday, June 18, at 10:30, in the Young Women's Christian Association exchange rooms.

Electa chapter, No. 6, Order of Eastern Star, will hold its regular meeting tonight at 8 p. m., Masonic Temple. Visiting members are cordially welcome. Degrees conferred.

Social Items.

Misses Gertrude and Mary Nowell, of Grovetown, Ga., are the guests of Mr. and Mrs. Charles Love, at their summer home in Smyrna.

***

Mrs. J. I. Hosford entertained delightfully yesterday afternoon at her home in Copenhill.

***

Mrs. A. D. Cox and her daughter, Cordelia, have joined Mrs. W. A. Orme at Clarkesville, for the summer. Mrs. Cox and Mrs. Orme are owners and managers of the Mt. View hotel, and a number of Atlanta people will be their guests during the warm weather.

***

Mrs. Mary Howard's bridge party yesterday morning was an enjoyable affair at her cottage at East Lake.

***

Mr. and Mrs. J. Russell Porter announce the birth of a daughter.

***

Mr. Myron Freeman will return today from West Point, where he went to attend the marriage of his brother.

***

Mrs. W. S. Coleman, of Cedartown, who underwent a serious operation at St. Joseph's infirmary, recently, is convalescing.

***

Mrs. R. H. Parker, Mrs. James Sproull and Mrs. Thomas E. Kilby, of Anniston, are the guests of Mrs. E. L. Tyler. They will remain until Monday.

***

Mrs. H. N. Hurt and Mrs. James T. Williams will entertain the members of St. Luke's choir Saturday at a picnic at Hawthorne.

***

Master Frank Meador will entertain twelve boys this afternoon at "Vine Lodge," his home at East Lake.

***

Mr. C. A. Wallace is traveling in Europe for the summer. Mrs. Wallace and her son, David, are in Kentucky.

***

Mrs. Simon Steyerman and her daughters, Bessie and Leona, of Thomasville, Ga., are at the Majestic.

***

Miss Bessie Jones and her guests, Misses Cribben and Campbell, who went to Newnan Tuesday in Mr. Eugene Haynes' automobile, and were delightfully entertained there, have returned home.

***

Mr. Russell Hopkins has arrived from New York, and with Mrs. Hopkins, is spending some time with his parents, Dr. and Mrs. J. R. Hopkins.

***

Dr. T. C. Tupper has returned from Fort Worth, Texas, where he performed the ceremony at the marriage of Miss Maude Frances Stewart and Mr. Willard Roy Phillips, of Mulvane, Kas., a brilliant event of June 9. Twenty years ago, Dr. Tupper officiated at the marriage of the bride's parents, Mr. and Mrs. W. F. Stewart, and at the christening of the bride.

***

Mr. and Mrs. Paul Dobbins and Miss Agnes Carey left last night for Wrightsville Beach.

***

Mr. V. R. Davis will spend the week-end at St. Simons.

***

Mrs. N. A. Morris, of Marietta, has gone to Washington, D. C., where she has joined Judge Morris, and they will spend several weeks in the east and Canada.

***

Miss Agnes McWhorter will give a box party at the Lyric Saturday afternoon for Miss Rosalie Elliott, a bride-elect of June.

***

The T. M. E. Club, composed of Tech fraternity men, will give a dance tonight at Segadlo's.

LYCETT'S
STANDS FOR THE BEST

BEAUTIFUL
Presents
FOR
June Brides

IN STOCK AND MADE TO ORDER

Monogram Tableware a Specialty.

CLASSES IN PORCELAIN DECORATION

Hosiery and Knit Underwear of the Light, Cool, Summer Kinds for Women and Children

Today and half day tomorrow the Summer Hosiery and Underwear department will have these attractive things to offer:

Women's

Women's lisle Swiss ribbed low neck Vest, 35c; 3 for $1.00

Women's gauze Vest, low neck, no sleeves, at 10c

Women's gauze Vest, low neck, no sleeves, 15c; 2 for 25c

Women's Richelieu ribbed lisle thread low neck Vest 25c

Women's fine, thin lisle thread Vest, low neck, no sleeves 50c

Women's fine, thin lisle thread Vest, with Irish crochet yokes, or Italian silk yoke embroidered; each $1 and $1.50

Women's lisle thread knitted knee Drawers, close-fitting at knee, with French bands or equestrienne tops 50c

Women's high neck, long sleeves, thin lisle thread Corset Covers; each 50c

Women's low neck, knee length, lisle thread Union Suits, lace trimmed or with plain cuffs, $1 and $1.50

Women's thin gauze lisle thread Hose, double heel, toe and sole, double knee; 3 pairs for $1.00

Women's tan light-weight cotton Hose, double heel, toe and sole, 35c; 3 pair for $1.00

Women's black lisle Hose, Liaree heel and toe and double sole 50c

Women's lisle thread bodies; this means no strap over shoulder. Regular 25c quality to close out for 15c

Women's black lace Hose, double heel, toe and sole 50c

Women's black lisle Hose, gauze or medium weights, double heel, toe and sole 25c

Women's all pure silk Hose, with a lisle interlined sole, black or colors, pair $1.00

Women's embroidered silk Hose, beautiful new designs, $2 to $7.50

Women's black silk lisle Hose, double heel, toe and sole, 3 pairs for $1.00

Children's

Children's silk Sox, lace or plain; white, sky, pink 50c

Children's white or tan silk lisle Sox, with Scotch plaid tops in the prettiest colors, reduced from 50c to 25c

Children's Waists, made of straps and finished with tape buttons, nice and cool for summer; price, each 25c

Children's black, white or tan ribbed Hose, 25c, 35c and 50c

Boys' good wearing Shawknit Hose, all sizes; at 25c

Children's Sox, all white, black, red, tan, sky, pink; plain or lace, all sizes, pair 25c

Children's 50c white gauze cotton Union Suits, knee length, buttoned across the back, long sleeves; special to close out, suit 25c

Children's high neck, long sleeves, gauze lisle Vest, 25c; Pants to match 25c

Boys' gauze cotton Shirts, long sleeves, knee length Drawers to match; each 25c

Infants' white gauze cotton Vest, high neck, long sleeves 25c

Chamberlin-Johnson-DuBose Company

HELLO, PEOPLE
It's Ten Cents *a Package*

Dorothy Dodd

BUTTON OXFORDS

Every woman admires these "Dorothy Dodd" Button Oxfords. Trim, natty, smooth fitting, tailor-made effect. And only three dollars a pair.

Fred S. Stewart & Co.
6 Peachtree St.

Diamonds

There is monotony, perhaps, in our emphasis of value, as the conspicuous quality of our Diamonds, but a monotony that we believe is pardonable. The collection is of a high-class superiority that should be a matter of local pride.

Davis & Freeman
Jewelers 47 Whitehall St.

Get the Perfect.

Blue Ribbon lemon and vanilla are the PERFECT FLAVORING EXTRACTS. Try them once, and you'll never use the ordinary again.

ELECTION OF TRUSTEE FOR MARIETTA COMPANY

The election of a trustee to take part in administering the affairs of the Georgia Manufacturing and Public service Company, of Marietta, was brought before the bankruptcy division of the federal court yesterday.

The Georgia Manufacturing and Public Service Company is located at Marietta and has $1,000,000 capitalization. It has been in litigation for some time, the Trust Company of Georgia holding a mortgage on the properties of the company in the sum of more than a quarter of a million of dollars. The Trust Company of Georgia, in caring for its interests, opposes the trustee suggested by other creditors, who claim that the trust company, if given its nomination, will seek to absorb the entire original company.

The papers filed with the clerk of the bankruptcy court were of great length, nine separate documents being presented. Moore & Pomeroy represent one faction in the controversy, while Tye, Peeples, Bryan & Jordan are caring for the other faction. E. W. Boone, of Marietta, is receiving the support of one party for the trusteeship, while James T. Anderson is having the votes of the other faction.

Cumberlands Win Suit.

Nashville, Tenn., June 17.—Chancellor Bullock, sitting in chambers at Paris, Tenn., heard argument in the injunction suit brought by the Cumberland Presbyterians against the Presbyterian Church in the United States of America, involving church property at Huntingdon, Tenn. The Cumberlands won, gaining complete possession of the church and manse.

MOTHER DROPS BABY TO SAVE IT FROM FIRE

Cattle Drover Catches Infant and It Escapes Unharmed.

Cincinnati, June 17.—In a fire in a five-story tenement house today, the one hundred panic-stricken occupants were saved by daring rescues by firemen. Many jumped from the third floor to the roof of a second-story building. No one was seriously injured.

Mrs. Nicholas Berri ran to the third-story window overlooking a street, and, holding her baby poised for an instant over the crowd below, she hugged and kissed it and then dropped the child toward the hundreds of upraised hands. Richard Wheeler, a cattle drover, caught the baby. The mother, seeing her babe was safe, smiled and then, to escaped the flames near her, leaped to the sidewalk, sustaining only slight bruises. The damage to property was small.

INVESTIGATE INSPECTORS.

First Meeting of Board Held at St. Louis.

East St. Louis, Ill., June 17.—Secretary of Agriculture Wilson's board of inquiry appointed to investigate the charges of former Inspector J. S. Harms, that the government's inspection system in the packing houses here is faulty, held a closed session this afternoon. Harms, after being denied an open investigation, withdrew from the room.

The board is composed of Dr. A. B. Melvin, chief of the bureau of animal industry; George P. McCabe, solicitor for the department of agriculture; Dr. A. E. Behneke, an assistant inspector of the bureau; Dr. R. P. Steddon, chief of the inspection division of the bureau, and George Ditwig, traveling inspector.

Dr. Melvin issued a statement, which said that every man on the meat inspection force who is in position to have any knowledge about the alleged occurrences will be a witness. The board heard the testimony of four witnesses Mr. Harms furnished the department of agriculture in his letter of charges.

Eighty witnesses are yet to be examined. The testimony will not be made public, but it is probable the finding of the board will be announced here.

TO THE ATLANTA PEN

One Member of the Smuggling Band Is Sent.

New York, June 17.—George C. White, William Kilgannon and the latter's wife, Elizabeth Kilgannon, pleaded guilty today, in the United States circuit court, to indictments charging them with smuggling. White and Kilgannon are engaged in business as dealers in dressmakers' supplies on Fifth avenue, and Mrs. Kilgannon is a dressmaker. Kilgannon was sentenced to one year in the penitentiary, and White to two years in the federal prison at Atlanta, Ga. Mrs. Kilgannon was fined $5,000, which she paid.

GIRL'S TUCKED DRESS.

A plain blue gingham was made up in this design. The edges of the revers, pocket, belt and cuffs are trimmed with black and white checked gingham and a tie of black wash silk is used. The revers and space between can be faced with white if a guimpe effect is desired.

This pattern is cut in three sizes, 4, 6 and 8 years. Size 6 requires 3⅞ yards of 36 inch material. Price of pattern 455 is 10 cents.

No. 455.

Name .....

Address .....

Size ....

Fill out blank and send to Pattern Department of this newspaper.

This for the Men Folks or for Those who Go Shopping for Them

There are always good things to be had in the C.-J.-D. Men's Section. Note particularly these for end-o'-the-week shoppers. Today and half of tomorrow

Pajama cloth coat style Shirts, with knee Drawers to match; weight of garment only 2 ounces; garment..$1

White ribbed lisle Shirts, with knee or ankle Drawers to match, very cool and thin; garment.....75c

Union Suits of white ribbed lisle, short sleeves, knee length.....$1.00

Union Suits, same material as above, with long sleeves, ankle length, $1.50

Checkt nainsook Union Suits, with elastic seams on shoulder and across waist line in back, knee length; full cut and very cool; because the sizes are broken, we will close out the $1.00 quality at..... 89c

$1.50 quality at $1.25

75c Scriven Drawers t.....50c

$1.00 Scriven Drawers, latest patent, with elastic seat, to close out odd sizes, at 75c

Balbriggan Shirts, with Drawers to match, 50c value, for, each.....39c

Satin check nainsook coat style Shirts, with Drawers to match...50c

Soft nainsook Night Shirts, cut wide and full, very cool.....$1.00

Pajamas, white or colors, in neat Madras patterns, suit.....$1.50

The best negligee Shirt on the market, neat colored patterns, black and white or plain white.....$1.00

The Broadway is a white plaited bosom Shirt of excellent style..$1.00

Wash four-in-hand Ties, reversible, each 25c

Silk four-in-hand Ties with broad ends, very attractive patterns and colors.....25c, 50c and $1.00

Silk knitted four-in-hand Ties, 50c values, for.....39c

Silk lisle Sox, black, tan, navy, gray, green, pair 25c

Silk lisle, plain or polka dots, green, gray, brown or black, 3 pairs for $1.00

Silk lisle Sox, in all of the new summer colorings, pair.....50c

Pure thread silk Sox, with lisle sole and tops, gray, tan, black, navy, pair $1.00

Black thin gauze lisle Sox, self-colored embroidery over instep; close out, 3 pair for.....$1.00

One lot of white ribbed lisle Shirts, with Drawers to match. These are last summer remnants, carried over, and are soiled from handling, but really good 75c values; to close out for, garment 50c

Chamberlin-Johnson-DuBose Company

CONTROL URGED OF CORPORATIONS

Political Problems Are Discussed by Roosevelt.

Former President Says Government Must Be Wrested From Rich Men Who Are Using It for Selfish Purposes—Rule of Mob Is Denounced.

New York, June 17.—Discussion of the political problems confronting the country, throukh the development of power by large corporations is made in vigorous language by ex-President Roosevelt in his article in this week's Outlook.

Taking for his subject "The Thralldom of Names," Mr. Roosevelt says it behooves our people never to be misled by designing people who appeal to the reverence for, or antipathy toward a given name in order to achieve some alien purpose.

The rule of a mob, he declares, may be as tyrannical and oppressive as the rule of a single individual, and the rule of oligarchy, whether this oligarchy is a plutocracy or a bureaucracy, may be as sordid and bloodthirsty as that of a mob; but the mob leaders usually state that all that they are doing is necessary in order to advance the cause of "liberty," while the dictator and oligarchy are usually defended upon the ground that the course they follow is absolutely necessary so as to secure "order."

Taken in by Word "Liberty."

"Many excellent people are taken in by the use of the word 'liberty' at the one time," says the ex-president, "and the use of the word 'order' at the other and ignore the simple fact that despotism is despoitsm, tyranny, tyranny, oppression, oppression, whether committed by one individual or by many individuals, by a state or by a private corporation. All forms of tyranny and cruelty must alike be condemned by honest men.

"We in this country have been very fortunate. Thanks to the teaching and practice of the men whom we must revere as leaders, of the men like Washington and Lincoln, we have hitherto escaped the twin gulfs of despotism and mob rule, and we have never been in any danger from the worst forms of religious bitterness. But we should, therefore, be all the more careful, as we deal with our industrial and social problems, not to fall into mistakes similar to those which have brought lasting disaster on less fortunately situated peoples.

"First and foremost, we must stand firmly on a basis of good, sound ethics. We intend to do what is right, for the ample and sufficient reason that it is right. If business is hurt by the stern exposure of crookedness and the result of efforts to punish the crooked men, then business men must be hurt, even though good men are involved in the hurting, until it so adjusts itself that it is possible to prosecute wrongdoing without stampeding the business community into a terror-stricken defense of the wrongdoers and an angry assault upon those who have exposed them. On the other hand, we must beware, above all things, of being misled by wicked or foolish men who would condone homicide and violence, and apologize for the dynamiter and the assassin, because, forsooth, they choose to take the ground that crime is no crime, if the wicked man happens also to have been a shiftless and unthrifty or lazy man who has never amassed property.

Wrest Government from Rich Men.

"It is essential that we should wrest the control of the government out of the hands of rich men who use it for unhealthy purposes, and should keep it out of their hands; and to this end the first requisite is to provide means adequately to deal with corporations which are essential to modern business, but which, under the decisions of the courts and because of the shortsightedness of the public, have become the chief factors in political and business debasement. But it would be just as bad to put the control of the government into the hands of demagogues and visionaries who seek to pander to ignorance and prejudice by penalizing thrift and business enterprise, and running all men of means, with as an attendant result, the ruin of the entire community."

Mr. Roosevelt quotes an article by Stevens, an English journalist, on conditions in the United States, written in 1896, in whch it was declared that if individualism is left absolutely uncontrolled as a modern business condition, it will follow that all power of individual achievement and individual effort in the average man will be crushed out just as effectively as if the state took absolute control of everything. On this line Mr. Roosevelt continues as follows:

"Those who advocate total lack of regulation, those who advocate lawlessness in the business world, themselves give strongest impulse to what I believe would be the deadening movement toward state socialism.

"There must be law to control the big man, and, therefore, especially the big corporations in the industrial world, in the interest of our industrial democracy of today. This law must be efficient, and therefore it must be administered by executive officers and not by law suits in the courts. If this is not done, the agitation to increase out of all measure the share of the government in this work will receive an enormous impetus. The movement for government control of the great business corporations is no more a movement against liberty than a movement to put a stop to violence is a movement against liberty. The huge irresponsible corporation which demands liberty from the supervision of government agents stands on the same ground as the less dangerous criminal of the streets who wishes liberty from police interference."

As to Newspapers.

The article closes with a direct reference to newspapers.

"Yet, another thing," he says, "no movement ever has done or ever will do good in this country where assault is made not upon evil wherever found, but simply upon evil as it happens to be found in a particular class. The big newspaper, owned or controlled in Wall street, which is everlastingly preaching about the iniquity of laboring men, which is quite willing to hound politicians for their misdeeds, but which, with raving fury, defends all the malefactors of great wealth, stands on an exact level with, and neither above nor below, that other newspaper whose whole attack is upon men of wealth, which declines to condemn, or else condemns in apologetic, perfunctory and wholly inefficient manner, outrages committed by labor. This latter is the kind of paper which, by torrents of foul abuse, seeks to stir up a bitter class hatred against every man of means simply because he is a man of means, against every man of wealth, whether he is an honest man, who by industry and ability, has honorably won his wealth, and who honorably spends it, or a man whose wealth represents robbery and whose life represents either profligacy, or, at best, an inane, useless and tasteless extravagance. This country cannot afford to let its conscience grow warped and twisted, as it must grow if it takes either one of these two positions. We must draw the line, not on wealth nor on poverty, but on conduct. We must stand for the good citizen because he is a good citizen, whether he be rich or whether he be poor, and we must mercilessly attack the man who does evil, wholly without regard to whether the evil is done in high or low places, whether it takes the form of homicidal violence among members of a federation of miners, or of unscrupulous craft and greed in the head of some great Wall street corporations."

Great Sale Begins Today of

Skirts and Waists

We will close out at two remarkably low prices, beginning today, an aggregation of remarkable values in Summer Skirts and Waists, bought at very low prices. We will sell the goods at half and less than half of what would be regular prices. If you cannot get in today—come the day following, as the lots are very large and every number a good one.

Skirts

Values to $10.00

At $3.98

Embracing all fashionable plain colors in Mohair and Panama (by the way, there is a nice assortment of brown which "they say" is to be very good this Fall) and Novelty stripes, checks and plaids—many black and white and gray effects. All these skirts are excellently tailored in up-to-date models. Values up to $10, at.....$3.98

Waists

Values to $3.00

At 89c

This offering consists of a large variety of Sample Waists in plain tailored, semi-tailored and lingerie effects in all kinds of fabrics—madras, linene, lawn, lingerie cloth, plaid dimity, etc. They are spread out for easy selection upon center tables near the elevator upon our second floor and are unusually good bargains; $2.00, $2.50 and $3 waists at.....89c

We Will Continue Our Great Sale of

Oriental and Domestic Rugs

If you want to save money upon Floor Coverings, you can't afford to miss these great bargains.

Our Half-Price Sale of Chiffoniers will be continued Today and Saturday

M. Rich & Bros. Co. | *M. Rich & Bros. Co.*

Every blade of grass catches its own drop of dew. Every health-seeker should catch his own glass of

Bowden Lithia Springs Water

About ten times a day

Bowden Lithia Springs Water Co.

Atlanta, Georgia

For Sale at All Druggists and Soda Founts

THAW IS FIGHTING TO GAIN FREEDOM

But Hearing Is Delayed Until 6th of July.

Thaw's Mother Collapses in Court When the Judge Postpones Case—It Is Declared Thaw Is Being Hounded.

White Plains, N. Y., June 17.—Harry K. Thaw will have to wait in the Matteawan asylum until July 6 for a hearing to determine whether he is now sane and in a condition to be released from the asylum. The case came up before Justice Mills here today on a writ of habeas corpus obtained by Thaw's counsel, Charles Morschauser, who wanted to go on with the hearing, but Mr. Clark, a representative of the attorney general, wanted to have the case transferred to New York county, and District Attorney Jerome, of New York, asked that the hearing be postponed in order to give him an opportunity to attend to other business.

Justice Mills decided that the hearing would be held in White Plains.

Mr. Morschauser asked that Thaw be kept in the jail of either Westchester or Dutchess county, until the hearing, but the justice declined to grant this. Justice Mills, however, ordered Dr. Baker, of the asylum, to permit Thaw to stay up until 9 o'clock at night on the representation of Thaw's counsel that he was compelled to go to bed at 8 p. m., and that this was too early.

Mr Morchauser declared that District Attorney Jerome was unnecessarily hounding Thaw, and that the asylum authorities were unnecessarily antagonictis. He said that all Thaw's papers were taken from nim, and that his counsel was not permitted to consult with him alone, but only in the presence of other inmates.

Thaw's mother, Mrs William Thaw, his sister, formerly the countess of Yarmouth, and his two brothers, were in the courtroom. When the justice announced his decision to delay the hearing, Harry's mother collapsed.

She shoow as though seised with a chill, and her daughter called out for a drink of water, saying that her mother was choking. The water revived Mrs. Thaw somewhat, but she was unable to walk without help, and Harry Thaw assisted her to retire to an ante-room and remained there witn her for a short time.

La Follette Filled Many Pages.

Washington, June 17.—The speech which Senator La Follette delivered in the senate on the tariff in course of the three days of June 2, 3 and 4, is printed in the Congressional Record. It covers 127 pages of the Record. This is not the longest speech ever delivered in the senate, John A. Logan's effort in the Fitz John Porter case having exceeded it in length, but there has been no address in the upper house in recent years that approached it in amount of printed space filled.

PRESSED HARD

Coffee's Weight on Old Age.

When prominent men realize the injurious effects of coffee and the change in health that Postum can bring, they are glad to lend their testimony for the benefit of others.

A superintendent of public schools in one of the southern states says:

"My mother, since her early childhood, was an inveterate coffee drinker, had been troubled with her heart for a number of years and complained of that 'weak all over' feeling and sick stomach.

"Some time ago I was making an official visit to a distant part of the country and took dinner with one of the merchants of the place. I noticed a somewhat peculiar flavour of the coffee, and asked him concerning it. He replied that it was Postum.

"I was so pleased with it, that after the meal was over, I bought a package to carry home with me, and had wife prepare some for the next meal. The whole family were so well pleased with it, that we discontinued coffee and used Postum entirely.

"I had really been at times very anxious concerning my mother's condition, but we noticed that after using Postum for a short time, she felt so much better than she did prior to its use, and had little trouble with her heart and no sick stomach; that the headaches were not so frequent, and her general condition much improved. This continued until she was as well and hearty as the rest of us.

"I know Postum has benefited myself and the other members of the family, but not in so marked a degree as in the case of my mother, as she was a victim of long standing." Read "The Road to Wellville," in pkgs. "There's a Reason."

Ever read the above letter? A new one appears from time to time. They are genuine, true, and full of human interest.

Steaming to Beat Tea Tax.

San Francisco, June 17.—Rushing across the Pacific loaded with over a thousand tons of tea, the steamer Asia is seeking to land her cargo at this port before the additional tax which importers fear will be fixed on this commodity by the present congress goes into effect. In order that no time may be lost in the race with the passage of the Payne bill, the steamer has been scheduled to come direct, omitting the Honolulu stop and thereby saving two days.

Hotel Cape May

Cape May City, N. J.

DIRECTLY ON THE BEACH

NOW OPEN FOR THE SEASON

Under the Same Management.

Fire proof; 350 bedrooms, 150 private baths, with hot and cold sea water. American and European plans. For literature, rates and general information, address JOHN P. DOYLE, Manager.

Cape May City, N. J.

Co lo ra do

In sight of the Rockies for 120 miles

Santa Fe trains to Denver pass *through* Pueblo and Colorado Springs, close to Pike's Peak.

Only **one night out** on the **Colorado Flyer.**

Fred Harvey meal service, block-signal safeguards and dustless track.

Low excursion fares all summer.

Ask for copy of illustrated booklet, "A Colorado Summer." Special chapters about fishing, camping out and big game hunting.

J. C. Sartelle, Pass. Agt., A. T. & S. F. Ry., 14 N. Pryor St., Atlanta, Ga.

Santa Fe

Teeth Without Plates $3

WE GUARANTEE TO MEET THE PRICES

And claims of any Dental offices or parlors in the city. We use the best material. We give gas. We extract teeth without pain. We do everything known to the profession at most reasonable prices. 15 years' experience.

THE WHITE DENTAL ROOMS

100 -2 Whitehall, Corner Mitchell St. - - - Phone 3211 Main

The best press brick in the South are made of pure shale and will not corrode.

LEGG BRICK COMPANY

B. MIFFLIN HOOD

Vice President and Sales Manager

An Epoch in Modern Transportation

A MAXWELL automobile covered 10,074 miles without stopping its engine over the highways of Massachusetts.

In the history of the world this is the greatest distance ever traveled by any mechanical conveyance—without an engine stop.

This is the kind of reliability you get when you buy a MAXWELL automobile.—More money will not buy greater reliability.

Send for "official report" of this 10,000 mile non-stop run to

Six Models Prices $500 to $1750

Maxwell-BRISCOE MOTOR CO., Tarrytown, N. Y.

For demonstration call at our Branch House

The Maxwell-Briscoe Southern Co, 34 Auburn Ave., Atlanta, Ga.

Ice Cups | Place Cards | Paper Flowers | Paper Novelties | Wedding Cake Boxes

Orders Filled Promptly

Cole Book Co.

69 Whitehall

Weak Men, Is This the Way You Feel?

Are you less vigorous than you once were? Have you gradually declined in strength? Are you troubled with losses, drains in your urine, weakening dreams, lame back, loss of energy, failing memory or loss of ambition? Do you have difficulty in concentrating your thoughts? Have you a desire to shun society? Feel despondent and melancholy? Are there specks before your eyes and blue rings under them? Are you losing flesh? Very nervous and always expecting the worst to happen? If you have these symptoms you have abused Nature's laws, and are now paying the penalty. Consult me. I can cure you and restore you to perfect manhood. I treat and cure all private and special diseases of men, including Lost Manhood, Seminal Weakness, Unnatural Discharges and Blood Poison.

VARICOCELE, HYDROCELE, STRICTURE

I cure these diseases without the knife or detention from business. Most cases require from 5 to 30 days. Consultation free and strictly private.

I will examine your case personally, and advise you just what treatment is necessary in order to bring about a cure. I am treating and curing others, why not let me cure you?

Out-of-town men should make me one visit if possible. If not, write for free question list. Many diseases can be cured by home treatment. Advice free. Hours: Daily 9 to 8. Sundays 9 to 1.

DR. DICKERSON, 130½ Peachtree ATLANTA, GA.

STORAGE

Separate rooms for Furniture and Pianos.

Expert packers for packing and shipping Household Goods.

We have three large, modern warehouses with railroad facilities.

We Are Prepared to Handle Everything

Give Us a Call Get Our Prices

Morrow Transfer and Storage Co.

Main Office, 60 E. Alabama St. Phone Main 137

GEORGIA STRIKE CAUSES DEADLOCK

Hardwick and Herbert Seem Unable to Agree.

Unless They Choose Third Arbitrator by Midnight, Matter Will Have to Be Referred to Knapp and to Neil.

Washington, June 7.—With only one more day in which to reach an agreement regarding the selection of a third arbitrator in the controversy between the Georgia Railroad Company and its firemen, Messrs. Hilary A. Herbert and Representative Hardwick, of Georgia, the other arbitrators, are no nearer a decision in the matter than when the conference began four days ago.

Another conference was held today, but it was announced that no agreement had been reached. The arbitrators now have until midnight tomorrow in which to decide upon a third arbitrator. If, at the expiration of that time, no one is chosen, the matter, under the Erdman act, will have to be referred to the board of mediation, consisting of Chairman Knapp, of the interstate commerce commission, and Commissioner of Labor Neil.

SOME OF THE BOOKS CHOSEN BY DR. ELIOT

For Five-Foot Shelf to Contain the Best Works of English Literature.

Boston, June 17.—Dr. Charles W. Eliot, former president of Harvard university, has made public a partial list of the "5-foot-shelf" library which is to contain the best works of English literature, especially adapted for the person seeking a general education.

The works announced by Dr. Eliot, in addition to the fifteen formerly named, are as follows:

Johnson's "Volpone," Beaumont & Fletcher's "The Maid's Tragedy," Webster's "Duchess of Malfa," Middleton's "The Changeling," Dryden's "All for Love," Shelley's "Cecil," Browning's "Blot on the Escutcheon," Tennyson's "Becket," Goethe's "Faust," Marlow's "Dr. Faustus," Adam Smith's "Wealth of Nations," "Letters of Cicero and Pliny," Bunyan's "Pilgrim's Progress," Burns' "Tam O'Shanter," Walton's "Complete Angler," "Lives of Donne and Herbert," "Autobiography of St. Augustine," "Plutarch's Lives," Dryden's "Aenid," Chaucer's "Canterbury Tales," Thomas A. Kempis' "Imitation of Christ," Dante's "Divine Comedy," Darwin's "Origin of Species," "Arabian Knights."

GLOBE-AND-TOWER ACT AMAZES AND THRILLS

It Will Be Witnessed at White City Park, Beginning June 20.

Atlantans are to have the privilege of witnessing free the most sensational aerial act now in America, and one which has extensive bookings for the fall season in Europe. This act is known as the "globe and tower act of Phil D. Greene." Mr. Greene does many amazing and thrilling stunts on a large globe, which he manipulates up and down a fifty-foot spiral tower and on the cross-arms, of which he does dizzying balancing feats.

This grand free attraction will be put on at White City park for a two-weeks' engagement, beginning June 20. There will be two performances each day, one at 4 o'clock in the afternoon and the other at 8:30 in the evening.

WILL BE ENTERTAINED AT SPECIAL LUNCHEON

Chamber of Commerce Will Have as Guests the Men Who Build Houses.

Upon the invitation of President Asa G .aCndler, and the directors of the Atlanta Chamber of Commerce, the Architects, Engineers, Contractors, Lumber Dealers and Building Suppliers of Atlanta, to the number of one hundred and seven, will be entertained at a luncheon at the lunch room of the New Kimball house, this afternoon at 1 o'clock, George B. Hinman, president of the Atlanta Builders' Exchange, will preside.

This is the second of a series of trades luncheons being given by this body. The first being that to the printers, publishers and allied crafts on Monday.

These chamber of commerce luncheons are proving quite a delightful feature of the business day in Atlanta.

VETERINARIAN

Dr. H. J. Schwartz, 39 Ivy St. Both phones 176.

MARCHING THRO' GEORGIA WON HIM A MONUMENT

Statue Dedicated at Hartford to Author of War Song.

Hartford, Conn., June 17.—With ceremonies befitting the occasion, the monument erected in Spring Grove cemetery, to the memory of Henry Clay Work, author of "Marching Through Georgia," was dedicated today. United States Senator Bulkley made the chief address. The monument was raised by public subscription.

"I HAVE KILLED MY WIFE; GOD HELP ME," HE CRIED

Westervelt Claims That Tragedy Was Result of Accident.

New York, June 17.—"I have just killed my wife; God help me," was the cry with which William Westervelt, a prosperous Mason and builder of Teaneck, near Hackensack, N. J., rushed into the home of a neighbor today. Mrs. Westervelt was found dead at the foot of the bed, with a gunshot wound in her neck. Westervelt, who was arrested, declared he was showing his wife how to handle a double-barrelled shotgun when the weapon was accidentally discharged.

JUST TO REMIND YOU that on Saturday morning, at 10 o'clock, occurs the great Auction Sale of 135 unusually desirable Lots in the attractive residence park---"PEACHTREE HEIGHTS."

Here Is the Place for a home you've long wished for. Large, shaded, well-drained lots, each having city water, sewerage, electric lights. The streets (50 feet in width) are paved, and trolley cars are there. A Home Section with NO CONTAMINATING INFLUENCES.

SPECIAL CARS FOR PEACHTREE HEIGHTS
Leave Peachtree and Walton streets at 9 A. M., Saturday, and every 10 minutes thereafter. The sale begins at 10.
THE LADIES ARE ESPECIALLY INVITED

LUNCH will be served in "PEACHTREE HEIGHTS" at 1 o'clock. Have a bite with us.

YOUR PRESENCE at this inaugural Auction Sale, Saturday, of the best Lots yet offered to Atlanta Home-Builders will be appreciated.

Steve Johnston's the auctioneer.

E. Rivers Realty Co.

SLAYER OF ACTRESS WILL BE PARDONED

Gentry, Who Killed Madge York, Will Receive Clemency.

Harrisburg, Pa., June 17.—The state board of pardons late today recommended a pardon for James B. Gentry, the actor, serving a life sentence for the murder of Madge Yorke, the actress.

The murder of Madge York, for which James B. Gentry was sentenced to be hanged and finally sent to prison for life, was committed on the afternoon of February 17, 1895, in Philadelphia, where Madge York was playing with the "Baggage Check" Company. Gentry, who was filling an engagement in Boston, had, his friends alleged, been seriously ill with the grippe, and was drinking heavily. He had an engagement to meet Miss Yorke in New York early in February, but through a misunderstanding, he missed her at the railroad station.

He met some friends in New York, and they jokingly told him that Miss York was receiving the attentions of another actor. From that time all trace of Gentry was lost until he rushed into the room occupied by Miss Yorke, at a Walnut street hotel, in Philadelphia, and shot and killed the actress. In his hurry to escape from the hotel, Gentry fell from the fire escape, fracturing two of his ribs. He was sentenced to be hanged on April 22, 1897, but on the day preceding the date on which the sentence was to be carried out, the board of pardons recommended that the sentence be commuted to life imprisonment.

Gentry has always maintained that he has no recollection of the murder of Miss Yorke; that his mind was a blank until he found himself in a hospital in Philadelphia.

Must Face New Charge.

Montgomery, Ala., June 17.—Five men charged with highway robbery in connection with the alleged theft of a grip containing liquor, which was stolen by a mob that attacked the Law and Order League detectives here on June 7, were brought into court today, and the charges dismissed. New charges of assault and battery were made, and the hearing set for June 24.

KNEELING IN PRAYER, STORM STRIKES THEM

McCormick Is Killed and Five of His Children Are Injured.

Joplin, Mo., June 17.—Reports from Perdy, Monett and Seligman are that the violent storm in that section of the state last night, spent most of its force five miles southwest of Monett, where the home of Andrew McCormick was demolished and McCormick killed. No other deaths are reported. When the storm began the family was gathered in prayer. The roof was blown off, and McCormick was blown 125 yards distant and into a pond, where his body was found later. Five McCormick children were injured.

GASOLINE EXPLOSION RESULTS IN DEATH

"I Was Trying to Cook Supper for You, Papa." Said Little Boy.

Waco, Tex., June 17.—"I was trying to cook supper for you, papa," was the explanation given by seven-year-old Allan Pierce, of South Bosque, as he lay dying from an explosion of gasoline. His two-year-old sister, Frances Pierce, was instantly killed by the explosion.

Pierce is a farmer living ten miles west of this city. His wife died several months ago, and he has since been doing the house work, assisted by the children. He was at work when the accident happened, the children being left alone.

P. S.

We forgot to mention in regard to our

Friday Underwear Sale

that we will not fill mail or telephone orders or send out C. O. D. packages at

30c a garment

The sale of this high-grade nainsook Underwear is on TODAY ONLY—hadn't you better get yours this morning?

DANIEL'S

In the Heart of Atlanta 45-47-49 Peachtree St.

HOTEL PATTERSON
59 West 46th St., near 5th Ave.
New York

A magnificent twelve-story fire-proof hotel of the best construction. 300 handsomely furnished rooms, with every convenience that should appeal to and deserve your patronage. Service and cuisine unsurpassed. Club Breakfasts, Table d'Hote Luncheons and Dinners—full à la Carte bill.

RATES

Single Rooms $2.00 a day; with bath $2.50.
Parlor, Bed Room and Bath $3 to $5 a day.
Larger Suites from $10.00 to $25.00 a day.
For either one or two persons.
Maids and Valets, Rooms $1.00 per day.

The exclusiveness of a home with all the advantages of a fashionable hotel.

Long Distance Telephone in all rooms.

ATCHINSON HOUSE

Stamford-in-the-Catskills, N. Y. The haunts of Rip Van Winkle; accommodate 50. Family hotel. Rates $10 to $18. Open May to December. Atlanta references and full information on application. A. B. ATCHINSON.

DON'T INJURE YOUR HEALTH

By neglecting to cleanse and rid your bowels of any impurities that are bound to accumulate and cause sickness. Treat your system as you would a piece of machinery. Keep it cleansed and oiled up once every little while. Gans' CASTOR-LAX (Pure Castor Oil in Powder), absolutely tasteless and odorless, is recognized as the safest of all Laxatives. Prescribed by leading physicians. 10c, 25c, $1.00 sizes. At all Reliable Druggists.

PROFESSIONAL CARDS.

F. H. Brewster, Albert Howell, Jr., Hugh M. Dorsey and Arthur Heyman.
Dorsey, Brewster, Howell & Heyman, Attorneys at Law.
Offices 203, 204, 205, 206, 207, 209 and 210 Kiser Building, Atlanta, Ga.
Long distance telephones 3024 and 3028, Atlanta, Ga.

If your House is not Wired For Electricity,
Let us send our Specialist around to figure with you

THIS does not obligate you for a penny. The initial cost is soon absorbed and forgotten when averaged with the comfort and ease acquired and the low cost of current considered.

Contract Department

Georgia Railway & Electric Co.
Phone 4945

The Pensive Pup

The Pensive Pup is the Modern Philosopher—wise and witty.

He's so busy thinking that he hasn't time to smile—but he makes you. A 64-page book, tied to the tail of "His Pensiveness," is a sure cure for "blues."

SAMUEL G. WALKER
85 PEACHTREE

From the Cook to the Consumer each day

KENNESAW BISCUIT

That crisp SODA CRACKER in the RED package

5c

FRANK E. BLOCK CO.

SPORTS

CRACKERS OPEN A SMALL GAP

Edited by Dick Jemison

BILL BARTLEY BLANKS BABBLERS

Battle of the Ex-Pelicans, Fritz Opposing.

Besides Pitching Steady Ball, Bartley Won His Own Game With a Hit in the Sixth Inning — Bayless Ran Bases Well.

Memphis, Tenn., June 17.—(Special.) Discarded members of this season's New Orleans team were pitted today, Bill Bartley pitching Atlanta to victory over Charley Fritz, the recent Pelican addition to the Turtle flock here.

It was Bartley's big bat that furnished the blow that really clinched the contest in the sixth inning, after the former Pelicans had duelled through five rounds of slab work. Bartley walloped down the left alley and two runs scored. Others were added by general display of pushing and shoving, rather than by hammering hits, and the game wound up 4 to 0, with little doubt of the outcome after blue-eyed Bill settled to his stride during the middle rounds.

Some hefty clouts were wasted by the Turtles at the start. Babb and Cranston drew singles their first time up. They were hard drives straight to the fielders, and Bartley seemed in for a trimming, but he settled, and retired the side with a grounder from Wheeler to Rohn and a similar smack from Daubert to Newton, who threw the batter out. There were eight Turtles that reached first in the first five innings on Bartley, but he kept his tab free from dents.

Wagner might have scored in the second inning after reaching third base as a result of a pass, Shield's sacrifice and O'Leary's single, but he lost the play when O'Leary invited a throw from McMurray, who had made a run to the stand catching Fritz's foul, and Jordan nabbed him with a quick throw to Walker as he retreated back to third. There was nothing resembling hits off Bartley after Daubert beat out a grounder to Newton in the sixth.

Scores were threatened in the fifth, when Atlanta perched three on as result of Fritz hitting McMurray, followed by Bartley's single and Newton's scratch to third, but Winters furnished the third out with a fly to Baerwald.

A pass to Rohn, Jordan's single, followed by Walker's safe shot to center and Bartley's scorcher down the left line, brought Rohn and Jordan in, Walker being caught trying to tally, too. Bayless and Jordan followed with runs in the later innings, both being passed and advanced by bunts or sacrifice flys.

Moran contributed the feature with a long run for Wagner's fly in the sixth inning, shutting off a triple with Daubert on base.

ATLANTA—	ab.	r.	h.	po.	a.	e.
Bayless, cf.	3	1	0	0	0	0
Newton, ss.	4	0	1	1	8	0
Winters, rf.	4	0	1	1	0	0
Moran, lf.	5	0	2	3	0	0
Rohn, 1b.	4	1	0	13	0	0
Jordan, 2b.	3	2	1	4	2	0
Walker, 3b.	4	0	2	1	2	0
McMurray, c.	2	0	0	2	1	0
Bartley, p.	3	0	2	2	4	0
otals	32	4	9	27	17	0

MEMPHIS—	ab.	r.	h.	po.	a.	e.
Baerwald, rf.	4	0	1	3	1	0
Babb, ss.	3	0	1	3	2	1
Cranston, 2b.	4	0	1	2	3	0
Wheeler, 3b.	4	0	0	2	5	0
Daubert, 1b.	4	0	1	6	2	1
Wagner, cf.	2	0	0	1	0	0
Shields, lf.	3	0	0	5	1	0
O'Leary, c.	3	0	1	3	1	0
Fritz, p.	[illegible]	0	1	2	1	0
Totals	30	[illegible]	6	27	16	2

Score by innings: R.
Atlanta . . . . .00[illegible]
Memphis . . . . .000[illegible]

Summary—Two-base hit, [illegible]ey; sacrifice hits, Bayless, Newton, McMurray, Shields; stolen bases, Baerwald, Moran; double plays, Bartley to Newton to Rohn; struck out, by Bartley 1, Fritz 1; bases on balls, off Bartley 3, off Fritz 4. Hit by pitched ball, Winters, McMurray, Wagner. Time, 1:45. Umpire, O'Brien.

Climbers 8, Gulls 2.

Mobile, Ala., June 17.—Mobile was outplayed, out-hit and out-umpired this afternoon and Montgomery won the game handily by a good margin. Both Stockdale and Juul were wild, but the latter was more effective with men on bases, while Stockdale was not in form, suffering from a sore arm. Fitzsimmons was off in his decisions and both teams suffered alike.

Score:

MOBILE—	ab.	r.	h.	po.	a.	e.
Wheat, lf	3	0	1	2	0	0
Sentell, ss.	3	1	0	2	3	2
Rhoton, 2b	4	0	1	4	2	2
Thornton, cf	3	0	1	3	0	0
Sabrie, 1b.	4	0	0	12	0	0
Neighbors, rf	3	1	1	1	1	0
Watson, 3b	3	0	0	1	2	1
Ludwig, c.	3	0	0	1	2	0
Stockdale, p.	2	0	1	0	5	0
Hill, p.	1	0	0	1	0	0
xHardy	1	0	0	0	0	0
Totals	32	2	5	27	15	5

xBatted for Wheat in the ninth

MONTGOMERY—	ab.	r.	h.	po.	a.	e.
Daley, lf, cf.	5	2	1	2	1	0
Kerwin, rf	5	1	2	2	0	0
Rockenfield, 2b.	3	0	1	1	2	0
Whiteman, cf, 3b.	1	3	1	3	6	0
Greminger, 1b	5	1	2	11	0	0
Osteen, 3b, ss.	5	1	2	2	2	0
Pepe, ss.	0	0	0	1	0	1
Persons, lf	4	0	0	0	0	0
Shannon, c.	4	0	2	5	0	0
Juul, p	4	0	0	0	2	0
Totals	36	8	11	27	13	1

Score by innings: R.
Montgomery . . . . .011 110 202—8
Mobile . . . . .110 000 000—2

Summary: Stolen bases, Sentell, Daley, Whiteman, Juul; sacrifice hits, Rockenfield 2; sacrifice fly-out, Whiteman; two-base hits, Neighbors, Thornton, Shannon; struck out, by Juul 2; double plays, Sentell to Rhoton to Sabrie, Daley to Shannon; bases on balls, by Juul 1, by Stockdale 3; hit by pitcher, Juul 5 (Sentell, Wheat, Thornton, Watson, Neighbors); wild pitch, Stockdale; innings pitched, by Juul 9, by Stockdale 7, by Hill 2; hits apportioned, off Juul 5, off Stockdale 8, off Hill 3; left on bases, Mobile 8, Montgomery 6. Time, 1:50. Umpire, Fitzsimmons.

CAN'T COME ACROSS.
Straws, Panamas, soft hats cleaned, reshaped, spring styles. Bussey, 28½ Whitehall.

STANDING OF THE CLUBS.

SOUTHERN LEAGUE.

CLUBS—	Played.	Won.	Lost.	P.C.
Atlanta	52	31	21	.596
Mobile	54	31	23	.573
New Orleans	53	30	23	.566
Nashville	48	27	21	.563
Little Rock	50	27	23	.540
Montgomery	50	24	26	.480
Birmingham	54	24	30	.453
Memphis	53	13	40	.245

SOUTH ATLANTIC LEAGUE.

CLUBS—	Played.	Won.	Lost.	P.C.
Chattanooga	50	39	11	.780
Columbus	52	30	22	.577
Macon	53	26	27	.491
Augusta	52	24	28	.462
Charleston	48	22	26	.458
Jacksonville	53	24	29	.453
Savannah	51	21	30	.412
Columbia	51	16	35	.314

AMERICAN LEAGUE.

CLUBS—	Played.	Won.	Lost.	P.C.
Detroit	49	31	18	.633
Philadelphia	47	27	20	.574
Boston	50	26	24	.520
New York	45	23	22	.511
Cleveland	47	24	23	.511
Chicago	48	21	27	.437
St. Louis	47	19	28	.404
Washington	45	16	29	.356

NATIONAL LEAGUE.

CLUBS—	Played.	Won.	Lost.	P.C.
Pittsburg	48	35	13	.729
Chicago	51	33	18	.647
New York	44	24	20	.545
Cincinnati	51	27	24	.529
Philadelphia	45	21	24	.467
St. Louis	51	22	29	.431
Brooklyn	48	17	31	.354
Boston	46	13	33	.285

YESTERDAY'S RESULTS.

SOUTHERN LEAGUE.
Atlanta 4, Memphis 0.
Montgomery 8, Mobile 2.
Nashville-Little Rock rain.

SOUTH ATLANTIC LEAGUE.
Columbus 2, Columbia 1.
Savannah 1, Macon 0.
Chattanooga 10, Augusta 5.
Jacksonville 5, Charleston 2.

AMERICAN LEAGUE.
Washington 5, St. Louis 1.
Detroit 4, Philadelphia 1.
Cleveland 3, New York 2.
Chicago 9, Boston 2.
Boston 6, Chicago 1.

NATIONAL LEAGUE.
Cincinnati-Philadelphia rain.
New York-Pittsburg rain.
Chicago 3, Brooklyn 2.
St. Louis 4, Boston 3.

AMERICAN ASSOCIATION.
St. Paul 3, Louisville 1.
Minneapolis 7, Indianapolis 2.
Milwaukee 2, Columbus 1.
Kansas City 5, Toledo 2.

VIRGINIA LEAGUE.
Roanoke 6, Portsmouth 3.
Danville 3, Norfolk 1.
Lynchburg 2, Richmond 1.

ARKANSAS STATE LEAGUE.
Helena 4, Fort Smith 2.

CAROLINA ASSOCIATION.
Spartanburg 4, Charlotte 3.
Greensboro-Winston-Salem—Rain.
Greenville 2, Anderson 1 (first game).
Anderson 5, Greenville 2 (second game).

TEXAS LEAGUE.
Dallas 2, San Antonio 0.
Oklahoma City 8, Waco 2 (7 innings; darkness).
Fort Worth 3, Galveston 2 (11 innings.
Shreveport 4, Houston 3.

WHERE THEY PLAY TODAY

SOUTHERN LEAGUE.
Atlanta in Memphis.
Nashville in Little Rock.
Montgomery in Mobile.
Birmingham in New Orleans.

SOUTH ATLANTIC LEAGUE.
Augusta in Chattanooga.
Charleston in Jacksonville.
Macon in Savannah.
Columbia in Columbus.

AMERICAN LEAGUE.
St. Louis in Washington.
Detroit in Philadelphia.
Cleveland in New York.
Chicago in Boston.

NATIONAL LEAGUE.
New York in Pittsburg.
Philadelphia in Cincinnati.

AMERICAN LEAGUE.

Red Sox 6, White Sox 1.

Boston, June 17.—Boston won the afternoon game easily, 6 to 1, Ryan outpitching Smtih.

Boston . . . . . .000 210 21x—6 6 1
Chicago . . . . . .000 000 001—1 5 1

Batteries—Ryan and Carrigan; Smith and Payne. Time, 1:50. Umpires, Perrine and Evans.

White Sox 9, Red Sox 2.

Boston, Mass. ,June 17.—Chicago batted two Boston pitchers hard in the morning game today and won 9 to 2. The local twirlers were given poor support, and were wild at times. A rally by Boston in the eighth was stopped by sharp fielding by the visitors.

Score: R. H. E.
Chicago . . . . . .024 100 200—9 9 2
Boston . . . . . . .000 000 011—2 9 5

Batteries: Owen and Burns; Carrigan, Madden and Buchell and Schlitzer. Umpires, Evans and Perrine.

Naps 3, Yankees 2.

New York, June 17.—Cleveland won today's game from New York by scoring three runs in the first inning, Hughes being found for a triple, two doubles and a single. Warhop, who succeeded Hughes, piched finely and prevented any tallies.

Score: R. H. E.
Cleveland . . . . .300 000 000—3 8 1
New York . . . . .000 101 000—2 9 0

Batteries – Berger and Bemis; Hughes, Warhop and Kleinow. Time, 1:59. Umpires, O'Laughlin and Kerin.

Senators 5, Browns 1.

Washington, June 17.—Washington defeated St. Louis in a five-inning game today 5 to 1, a heavy rainstorm breaking as the locals were going to bat in the sixth inning. Graham was driven from the rubber in the fifth, and Howell was also hit hard. Groom was effective in the face of poor support.

Score: R. H. E.
Washington . . . . .101 12—5 9 3
St. Louis . . . . . .000 10—1 5 2

Batteries—Groom and Street; Graham, Howell and Criger. Time, 1:05. Umpires, Egan and Sheridan.

Tigers 4, Athletics 1.

Philadelphia, Pa., June 17.—Summers proved effective in every inning except the ninth today, while Detroit bunched hits in two innings off Plank and won the game 4 to 1.

Score: R. H. E.
Philadelphia . . .000 000 001—1 7 1
Detroit . . . . . .001 002 010—4 6 0

Batteries: Plank, Dygert, Coombs and Thomas; Summers and Stanage. Time, 1:50. Umpires, Connolly and Hurst.

Volunteers Were Ahead.

Little Rock, Ark., June 17.—Rain stopped today's game in the second inning, with the score 1 to 0 in Nashville's favor.

A double-header will be played Friday and Saturday.

ATHLETICS WIN FROM CEDARTOWN

Slayer Pitches Nice Game Against North Georgia Nine.

The Athletics started off their regular season yesterday at Ponce with a decisive victory over the really fine Cedartown team. As the latter had won fourteen, while losing only four, till they encountered the terrible A. A. C. bunch, this was doing something.

The game was won by the splendid pitching of Mayer, who struck out fourteen and gave up but five hits, three of which came bunched in the fourth, netting Cedartown's first run.

The Athletics batted grandly in the pinches, especially Captain Buchanan, who got three hits and sacrificed a run in on the squeeze, out of four times up. A one-handed stop by him at short was also the fielding feature of the game.

Honors were even in the fielding line. Burgess, at first for the visitors, put up a great game at that position and at the bat, as he did last year with the Athletics. Lokey, on third, made a great catch of a foul fly.

For the Athletics, outside of Buchanan and Mayer, Armistead, Elmore and Griffin played well.

A good crowd was in attendance, a considerable proportion of which came from Cedartown. They rooted frantically, but all to no avail, for it was the Athletics' day from start to finish, the fine snap and ginger of the college style of playing being strongly in evidence in all departments of the game.

But, let it be said again, Cedartown has a corking good team, and the tables are quite likely to be turned in today's game, which begins at 4 p. m.

Here's the way the whole thing worked out:

CEDARTOWN—	ab.	r.	h.	po.	a.	e.
Burgess	4	1	2	10	0	0
Everett	4	0	1	4	1	1
Kitchens	4	0	1	1	0	0
Whitfield	4	1	0	1	0	0
Bosche	4	1	0	1	1	0
Wood	3	0	0	6	0	2
Coleman	3	0	0	0	0	0
Lokey	2	0	0	2	2	0
Perryman	2	0	1	0	4	0
Totals	30	3	5	24	8	3

ATHLETICS—	ab.	r.	h.	po.	a.	e.
Elmore, rf.	4	0	0	3	0	0
Buchanan, ss.	3	1	3	1	1	1
Griffin, 2b.	3	0	0	2	1	0
Holland, 3b.	4	0	0	1	0	1
Gray, 1b.	1	0	0	3	0	0
Ayres, cf.	3	1	0	0	0	0
Armistead, c.	3	2	1	14	0	1
Davenport, lf.	3	1	2	1	1	0
Mayer, p.	4	2	1	0	0	0
Coffey, 1b.	2	0	0	2	2	0
Totals	30	7	7	27	5	3

Score by innings: R.
Cedartown . . . . .000 100 200—3
Athletics . . . . .012 004 00x—7

Summary—Two-base hit, Buchanan; three-base hit, Buchanan; innings pitched, by Perryman 9, by Mayer 9; struck out, by Perryman 6, by Mayer 13; bases on balls, off Perryman 4, off Mayer 1; stolen bases, Wood, Elmore, Holland, Gray, Ayres 2, Armistead, Davenport, Mayer; passed balls, Wood 2, Armistead; wild pitch, Perryman; hit by pitched ball, by Perryman. Umpire, Stonning.

SOUTH ATLANTIC LEAGUE.

Indians 1, Peaches 0.

Savannah, Ga., June 17.—Savannah won in a pitchers' battle today, 1 to 0, winning in the tenth. Kane made the score. Murch made three hits.

Score: R. H. E.
Macon . . . . . .000 000 000 0—0 5 0
Savannah . . . .000 000 000 1—1 7 1

Batteries: Clark and Lafitte; Kane and Petit. Umpire, Westervelt. Time, 1:40.

Scouts 5, Gulls 2.

Jacksonville, Fla., June 17.—Reiss, Jacksonville's new pitcher, was in fine form today, and the visitors had no chance to win. Peartree's hitting was a feature.

Score: R. H. E.
Jacksonville . . . .000 120 02x—5 8 0
Charleston . . . . .000 002 000—2 5 2

Batteries: Reiss and Roth; Hartley and Massing. Time, 1:45. Umpire, Gifford.

Lookouts 10, Tourists 9.

Chattanooga, Tenn., June 17.—Griffin was hit hard and often here today, and the locals won out over Augusta by the score of 10 to 9. It was a howling travesty on baseball. Castro and his Tourists also landed on McKenzie and Gaskill. The former was removed at the end of the second. A home run by McMahon in the ninth, with two men on bases, came near tying the score, but Gaskill sent the next three men down.

Score: R. H. E.
Chattanooga . . .202 041 01x—10 12 3
Augusta . . . . . .122 000 004— 9 15 4

Batteries: McKenzie, Gaskill and Meek; Griffin and Carson. Time, 2 hours. Umpire, VanSyckle.

Electrics 2, Palmettos 1.

Columbus, Ga., June 17.—In one of the prettiest games here this season the Electrics won from the Palmettos in the tenth inning, 2 to 1. The locals scored one in the second and the visitors tied it in the eighth. The game went into the tenth, when Becker scored on Fox's hit, leaving two on bases and one out. Both pitchers did good work and had good support.

Score: R. H. E.
Columbia . . . .000 000 010 0—1 6 0
Columbus . . . .010 000 000 1—2 5 2

Batteries: Wagner and Kahlkoff; Eyler and Smith. Umpire, Weeks.

King James Not to Start.

New York, June 17.—The race horse King James, which won the Brooklyn handicap, will not be a starter in the Suburban handicap which is to be run a week from today, according to his owner, Sam Hildreth. King James has been a little lame since his last race and has not yielded readily to treatment. Mr. Hildreth said that he would not start the horse in a race until the end of the Empire City track meeting.

Gainesville Wins.

Gainesville, Ga., June 17.—(Special.) Gainesville defeated the Iroquois Club, of Atlanta, at Riverside park today, in a rather one-sided game.

Score: R. H. E.
Iroquois Club . . .100 000 000—1 7 9
Gainesville . . . .001 012 11x—6 7 2

Batteries—Iliquois: Trammel and Mobley. Iroquois, Conyers and Keen.

JUNE BRIDES.
Straws, Panamas, Felts cleaned, reshaped. Acme Hatters, 100½ Whitehall.

AT LATONIA

Cincinati, June 17.—L. A. Cella's All Red won the Brewers' Exchange handicap, the feature at Latonia today. The race was run over a sloppy track. All Red took the lead in the run home, and won easily by two lengths from Madman, an added starter, with Richard Reed third. All Red and Sea Swell were coupled in the betting as the Cella entry, while Mad Man and Richard Reed were coupled as the Bedwell entry. Dainty Dame, Alice and Halket were also added starters. The value of the stake to the winner was $1,790. Jockey Powers rode three winners. Summaries:

FIRST RACE—Mile and three-quarters: Be'leview, 108 (Powers), 8 to 5 won; Maid Militant, 98 (Martin), 4 to 1, second; Water Lake, 109 (Burton), 4 to 1, third. Time, 3:05. Billy Pullman, Huerfano and Stonestreet, also ran.

SECOND RACE—Five furlongs: Prince Imperial, 107 (Powers), 11 to 5, won; Cherryela, 110 (Page), 6 to 5, second; Duquesne, 107 (Walsh), 12 to 1, third. Time, 1:02. Paul Davis, Granny Dismal, Sager, Tyras, Collis Ormsby, Selector, Pinkard and Royal Report, also ran.

THIRD RACE—Six furlongs: Merrick, 108 (Powers), 4 to 5, won; Wool Sandal, 109 (Lee), 2 to 1, second; Alice George, 86 (Martin), 4 to 1, third. Time, 1:15. Mystifier, Procla and Rupicola Lakond, also ran.

FOURH RACE—The Brewers' Exchange handicap, $1,[illegible]00 added, six furlongs: All Red, 94 (Martin), 5 to 2, won; Madman, 98 (Coburn), 10 to 1, second; Richard Reed, 92 (Taplin), 10 to 1, third. Time, 1:14 3-5. T. M. Green, Charlie Eastman, Huck, Sea Swell, Dainty Dame, and Alice Halket also ran. All Red coupled in betting with Sea Swell as Cella entry. Madman, an added starter, coupled in betting with Richard Reed as Bedwell's entry.

FIFTH RACE—Mile and a sixteenth: Console, 92 (R. Williams), 4 to 1, won; McNally, 94 (Martin), 2 to 1, second; Plume, 90 (Brannon), 9 to 2, third. Time, 1:51 3-5. Greenbridge, Vanen and Tannie, also ran.

SIXTH RACE—Mile and a sixteenth: Font, 89 (Taplin), 7 to 10, won; Denver Girl, 87 (Paul), 15 to 1, second; Gilvedear, 07 (Steele), 12 to 1, third. Time, 1:51 1-5. Elysium, Bryce, Sempro, Quagga, Roseburg II, Bonebrake, Tim Kelly, also ran.

Latonia Entries for Today.

First Race—Five furlongs: Topland, 113; Ethelburg, 110; King Solomon, Billiard Ball, 108; Zphyr, Galash, Mae Henley, 105; Markie M., Lord Clinton, Banives, 103; Amanda Lee, Tommy Wood, Lizzie Lee, Mabel Dame, Martine H., 100.

Second Race—One mile: Merrick, 108; Halket, 107; Dona H., 102; Jupiter Joe, Landlord, Great Help, 92; Rush Mason, Busy Man, 89; Kitty Fisher, Sinlong, Sniff, Alice Baird, 87.

Third Race—Seven furlongs: Voting, San Primo, Tanglewood, 109; Usury, 107; Listerine, Theystas, 107; Harriet Rowe, Frank Stagg, Red Shawl, 100; Claiborne, 99; Silver Sea, 98; Meadow Grass, Camel, Eustacian, 96; Anne McGee, 94.

Fourth Race—Mile and seventy yards: Old Honesty, The Minks, 111; Royal Tourist, 107; Mellow Mint, 92; The Peer, 89; Font, 89.

Fifth Race—Six furlongs: Deuce, 109; Cablegram, Warner Griswell, J. C. Gore, Bensonhurst, Bosserian, Tom McGrath, 106; Orlandet, Oveland, E. T. Shipp, Tackle, 104; Lady Vie, Elvira H., Snake Mary, Mae Hamilton, 102.

Sixth Race—One mile: Alma Boy, 108; Bucket Brigade, 107; Dungevan, 10[illegible]; Beau Brummel, Heeine, 103; The Shaughraun, 99; Mary Talbott, 97; Roseburg II, 92; Brother Mann, Harkaway, 97; Katie Powers, 101; Irrigator, 84; Zarape, 82.

NATIONAL LEAGUE.

Cubs 3, Dodgers 2.

Chicago, June 17.—The locals won a dull and listles sgame today, enlivened only by Brooklyn's bunching of two two-base hits and two triples by Evers. Crazy base-running on both sides lost chances for scoring, and two of the visitors' errors helped Chicago to a pair of runs.

Score: R. H. E.
Chicago . . . . .001 020 00x—3 7 2
Brooklyn . . . . .020 000 000—2 7 3

Batteries—Brown and Moran; Hunter and Bergen. Time, 1:47. Umpires, Johnstone and Cussack.

Cardinals 4, Doves 3.

St. Louis, June 17.—Boston gave St. Louis hard work today, but Bresnahan's men won out by a score of 4 to 3. Lush pitched good ball, with the exception of the third inning, when he was hit hard. Boston supported White poorly.

Score: R. H. E.
Boston . . . . . .003 000 000—3 8 0
St. Louis . . . . .101 000 20x—4 9 2

Batteries—White and Graham; Lush and Phelps. Time, 1:34. Umpires, Kane and Klem.

EIGHTEEN ENTRIES FOR INDIANA TROPHY

Crown Point, Ind., June 17.—The "western Vanderbilt," one of the three great automobile events scheduled for this year, will begin over the Crown Point-Lowell course tomorrow.

This race is for light stock cars, which will contest for the Indiana trophy. There are eighteen entrants, as follows: Buick, Robert Burman; Marion, Charles Stubbe; Ford, George Dunnell; Chalmers-Detroit, William Knipper; Marion, A. Moisen; Locomobile, J. W. Florida; Buick, George Dewitt; Fal-Car, W. H. Pearce; Locomobile, George Robertson; Moon, Phil Wells; Renault, A. W. Greiner; Buick, Lewis Strang; Fal-Car, John Ruehl Stoddard-Dayton, Wiseman; Chalmers-Detroit, Al Poole; Stoddard-Dayton, Wright; Chalmers-Detroit, J. M. Matson.

The officials in charge of the racing who arrived here today are: Referee, Asa Paine, of Minneapolis; starter, Fred J. Wagner, New York; clerk of course, C. P. Root, Chicago; chief timer, Harry Knight, Boston; judges, John Farson, John C. Eastman and Fred D. Countiss, of Chicago; H. C. Smith, of Indianapolis; Judge W. C. McMahon, Crown Point, Ind.; Judge V. S. Reiter, Hammond, Ind.; chief flagman, F. B. Wood, Elgin, Ill.; chief of electric timing, B. Edwards, Chicago; commissary general, O. G. Temmo, Chicago.

RUMOR THAT KLING BECOMES A MOGUL

Omaha, Neb., June 17.—Changes are rumored in the Western Baseball League, with Pueblo to get out, the franchise going to St. Joseph. The transfer probably will occur within the next thirty days.

John Kling, former catcher for the Chicago Nationals, who is now running a billiard parlor in Kansas City, is said to have bought the franchise, and believing there is money in baseball in St. Joe, will take the team there.

For three years Kling has been seeking to get hold of a franchise in the Western League, and it is said that this is the first opportunity that has presented itself. He caught for St. Joseph, in the old Western League, and is very popular there.

GAZELLE STAKES WON BY MASKETTE

Keene's Filly Far Outclassed Her Field.

She Was Held at Prohibitive Price of 1 to 4, and After Taking Commanding Lead, Won Under Double Wrap.

Gravesend, N. Y., June 17.—Maskette, owned by J. R. Keene, today added another stake to her list, when she easily won the Gazelle stakes, a mile and a sixteenth, at Gravesend. The filly so far outclassed her field that she was held at the prohibitive price of 1 to 4. She took a commanding lead on the lower turn, and won under wraps.

Summaries:

FIRST RACE—Selling, one mile and a sixteenth: 3-year-olds and up, $500 added: Hammerless, 92 (McCahow), 6 to 1, 2 to 1, even, won; St. Joseph, 101 (Grand), 6 to 1, 2 to 1, even, second; Rockstone, 96 (King), 7 to 1, 5 to 2, 6 to 5, third. Time, 1:48 2-5. Bonnie Kelso, Black Mate, Mombassa, Rose Beaumont, Erbet also ran.

SECOND RACE—Handicap, 2-year-olds, 5½ furlongs, $500 added: Medallion, 115 (Nicoll), [illegible]en, 1 to 3, out, won; Pretend, 112 (Dugan), 5 to 2, 3 to 5, out, second; Scarpia, 105 (McLaughlin), 50 to 1, 10 to 1, 3 to 1, third. Time, 1:07 2-5. Charlie Hargrave and Dalmatian also ran.

THIRD RACE—The Gazelle, for 3-year-old fillies, mile and a sixteenth, $2,500 added: Maskette, 121 (Scoville), 1 to 4, and out, won; Petticoat, 111 (Dugan), 15 to 1, 2 to 1, out, second; Lady Bedford, 111 (Burns), 4 to 1, 1 to 4, out, third. Time, 1:48. Twilight, Queen also ran.

FOURTH RACE—Handicap; $600 added, for 3-year-olds and upward, 1 mile and a quarter: Effendi, 99 (Doyle), 9 to 5, 7 to 10, 1 to 4, won; Nerbit, 109 (Butwell), 5 to 10, 1 to 4, out, second; Pearl Point, 97 (Glass), 15 to 1, 4 to 1, even, third. Time, 2:06 3-5. Rio Grande, Judge Ermentrout and Killiecrankie also ran.

FIFTH RACE—Selling, 3-year-olds and upward, about 6 furlongs, $400 added: Sir John Johnson, 125 (Nicoll), 2 to 1, 4 to 5, 2 to 5, won; Julia Powell, 116 (Butwell), 8 to 1, 3 to 1, 8 to 5, second; McCarter, 116 (Dugan), 8 to 5, 3 to 5, 1 to 4, third. Time, 1:10 1-5. Eseteric, Jelly, Rubia Granda, Ida D, Desirous, Oesa, Ragman, Spellbound also ran.

Prevent left at the post.

SIXTH RACE—Maiden, 3-year-olds and up, selling, mile and a sixteenth, $400 added: Bigot, 103 (Grand), 60 to 1, 20 to 1, 8 to 1, won; St. Faisenay, 93 (Creevy), 7 to 1, 11 to 5, 4 to 5, second; Nedlim, 92 (Russell), 7 to 1, 2 to 1, 4 to 5, third. Time, 1:49 4-5. Choirmaster of Chesterbrook, Danger, Campeon, Obadiah, Kingston, Belle, Cliff Edge, Nobility, Costello, Tiana, Ore, Gatien lass, Aunt Jule also ran.

Miss Hammond Wins.

New York, June 17.—Miss Louise Hammond today won the Metropolitan tennis championship singles for women in the tournament in progress on the West Side Club's courts, defeating Miss Marie Wagner, national indoor champion, by a score of 6-0; 6-0. The finals in the men's championship events will be played tomorrow.

Shears Wins Singles.

New Orleans, June 17.—H. C. Shears, of the St. John Rowing Club, won the singles championship over Fred Demovrelle, of the Young Men's Gymnastic Club, at the annual meet of the Southern Amateur Rowing Association here this afternoon. Shears' time was 10:53. The Young Men's Gymnastic Club secured the team entries of the south. All entries were local.

"Major" Taylor Won.

Paris, June 17.—At the Buffalo Veledrome tonight, "Major" Taylor, the American bicyclist, won the ten-mile race in 24 minutes 46 2-5 seconds.

Appointed Land Commissioner.

Jackson, Miss., June 17.—James L. Gillespie, editor of The Commonwealth, a weekly newspaper published at Greenwood, Miss., was late today appointed state land commissioner of Mississippi, recently made vacant by the death of E. H. Nall. The appointment was a surprise, but gives general satisfaction.

Cholera in St. Petersburg.

St. Petersburg, June 17.—Twenty-four new cholera cases and seventeen suspects were admitted to the municipal hospitals during the twenty-four hours ended at noon today. A man who was sleeping at a hotel in the center of the city is among the dead from the disease. It is now believed that the filtration beds have become infected.

Bankers Hear Andrews.

Wrightsville Beach, N. C., June 17.—W. E. Andrews, auditor for the treasury department, addressed the South Carolina Bankers' Association here today. He took the place of Treasurer Treat, whose duties at Washington prevented him from meeting the engagement.

SPALDING'S ATHLETIC STORE
74 N. BROAD STREET
ATLANTA, GA.
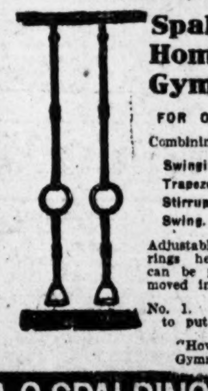
Spalding Home Gymnasium
FOR OUTDOOR USE
Combining Swinging Rings Trapeze Stirrups and Swing.
Adjustable to any height; rings heavily japanned; can be put up and removed in a moment.
No. 1. Complete, ready to put up, $6.00.
"How to Become a Gymnast," 10 cents.
A. G. SPALDING & BROS.

A SAVING IN PRICES
I will close out my stock of
SPRING WOOLENS
at a great reduction.
A. SATZKY, Tailor
314-334 Candler Building

Security and Dispatch

BESIDES OFFERING ABSOLUTE security for all funds deposited here, the management of the Atlanta National Bank realizes that the business man's time is valuable, and has provided every modern facility and convenience for the prompt transaction of all their banking business.

And it is because the management has ever been mindful of the interests of its patrons, that since its organization in 1865, the business has gone forward without interruption, and that it now ranks easily with the leading banking institutions of the South.

Commercial Accounts Solicited
ATLANTA NATIONAL BANK
The Oldest National Bank In the Cotton States

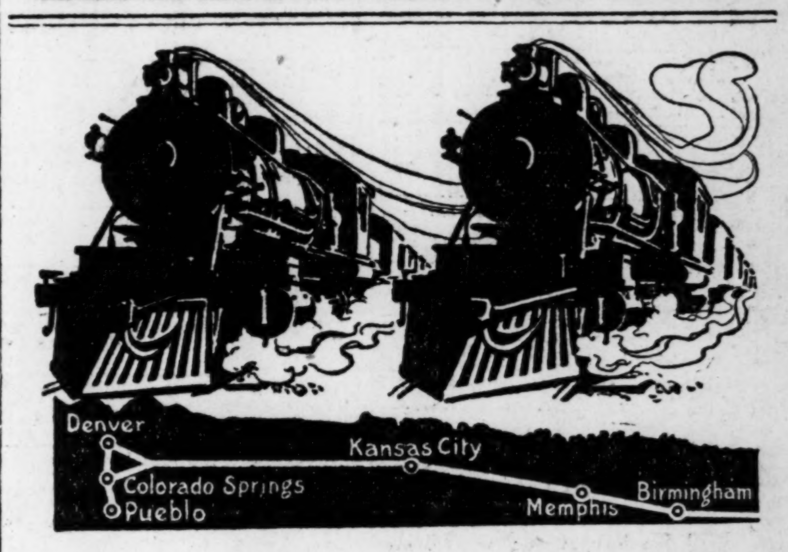

Two Fast Trains Daily to Colorado and the West.

The Colorado Limited leaves Birmingham at 10:30 p.m., Memphis 8:00 a.m. arrives Kansas City 10:30 p.m., and Denver 5:55 p.m. next evening. Carries through Pullman sleeper Birmingham to Denver, and through chair car to Kansas City. Dining car serves all meals.

The Southeastern Limited leaves Birmingham 12:20 noon, Memphis 8:25 p.m., arrives Kansas City 10:25 a.m. and Colorado Springs and Denver 8:15 a.m. second day. Carries through sleeper Brunswick, Ga., Macon, Atlanta, Birmingham and Memphis to Kansas City and Colorado Springs; also through sleeper Hot Springs and Memphis to Kansas City and Denver. Through chair car to Kansas City. Dining car serves all meals

These fast trains via the
ROCK ISLAND-FRISCO LINES
offer quick and most convenient double daily service to
Colorado, Utah, Yellowstone Park, San Francisco and the
Seattle Exposition

Take advantage of the unusually low fares in effect this Summer, and see the wonderful West, Every day until Sept. 30th, long limit round trip tickets will be on sale via the Rock Island-Frisco lines at the following

Unusually Low Fares

Round Trip Fares to	From Atlanta	From Birmingham
Denver, Colo. Springs & Pueblo	$48.30	$39.00
Ogden and Salt Lake	60.30	52.00
Yellowstone Park.	67.60	61.40
Seattle (Direct route)	81.00	72.70
San Francisco (via Seattle one way)	90.75	82.60
San Francisco Los Angeles	70.50*	62.50*
and San Diego (Direct)	80.50	72.50
Hot Springs, Ark.	24.85	18.20

* On Sale only June 23 to July 10 inclusive and July 26 to August 6 inclusive.

Rock Island
For full information and beautifully illustrated literature, call or write
S. L. PARROTT, District Passenger Agent, 6 North Pryor St., Atlanta, Ga.
Telephone Number, Main 1433.
FRISCO

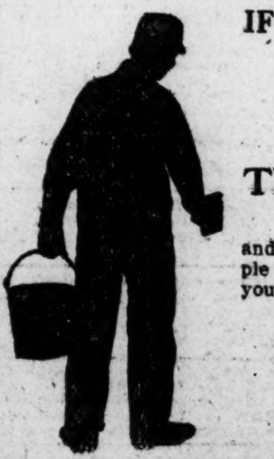
IF YOU WANT PRETTY WALLS
WITHOUT LAPS OR SPOTS
Phone 406 or Drop a Postal to
THE TRIPOD PAINT CO.
37 and 39 N. Pryor St.
and an expert Wall Finisher will bring you sample cards and give you an estimate on tinting your walls with
Deco-Mura
THE NEW SANITARY WALL FINISH

The Keeley Cure
A SCIENTIFIC TREATMENT FOR Whiskey, Drugs, Cigarettes and Tobacco Habit
Also NEURASTHENIA or NERVE EXHAUSTION.
Administered by Specialists for Thirty Years. Correspondence Confidential.
THE ONLY KEELEY INSTITUTE IN GEORGIA.
329 WOODWARD AVENUE, ATLANTA, GA.

Wants

Ten cents per line each insertion.
Six average words make one line.
Three consecutive insertions 8 1-3c a line, each time.
Seven consecutive insertions, 7 1-2c a line, each time.
Thirty consecutive insertions, 6c a line, each time.
Ninety consecutive insertions 5c a line, each time.
No advertisement of less than 3 lines taken.

If your name appears in either 'phone book, you can telephone your "Ad." to

'Phone 109

AND HAVE IT CHARGED.

The bill will be mailed to you the following day for immediate payment.

'PHONE 109 is used exclusively for "Want Ads."

You are guaranteed a prompt, polite and efficient service.

WANTED—MALE HELP.

STOP at Hilburn Hotel, heart of city, 10½ Walton street, if you want a clean, cool room. Transient 50c. Open all night.

WANTED—Men to learn barber trade. Few weeks required. Best paying work within the reach of poor men. Can have shop with small capital. Wages $12 to $20 weekly. Wonderful demand for barbers. Catalogue mailed free. Moler Barber College, 53 W. Mitchell St.

WANTED—Railway mail clerks, post-office mail carriers; salary $600 to $1,600. Examination in Atlanta soon; 8,000 appointments coming. Preparation free. Write immediately for schedule. Franklin Institute, Rochester, N. Y.

WANTED—Two or 3 reliable men to sell the most appealing article ever put on the market. Call at 18 Hull St., between 8 and 10 a. m.

WANTED—At once, a first-class non-union cylinder pressman; good salary to right man. Address T. P. Co., care Constitution.

AT ONCE, young man stenographer, to leave city; salary $70 per month. Bellamy Business Agency, 1330 Candler building.

BEST SHAVE in the city, 10c; hair cut 15c; massage 15c; shoes polished free; white workmen. 41 Marietta, also 4 East Mitchell and 157 Decatur.

WANT traveling salesmen to carry, on commission, half dozen samples of men's first-grade solid leather work shoes stamped to retail at $2.50 and $3. State experience and references. Address $2.50 and $3.00 Shoe Factory, Baltimore, Md.

TERRA COTTA WORKERS wanted in all departments, especially plaster workers, pressers and finishers, kiln setters and fitters. Apply immediately to Western Terra Cotta Co., Kansas City, Kan.

WANTED—Platen pressfeeder, with experience in job composition, etc. 610 Lowndes building.

MEN—If you have two hands Professor G. O. Branning, prop. Atlanta Barber college, will learn you the barber trade. Complete course, including tools, $25. Shops and boarding house in connection. Good wages while learning. Elegant diplomas. Est. 14 years. 10 E. Mitchell st.

IT STANDS OUT—That is, Uncle Remus's—The Home Magazine. It is independent in greatness among its fellows. A magazine entering its second year with a quarter million subscribers is a going proposition. The ground is scarcely scratched by our agents, and now is the time to order out outfit and our new subscription selling plan. We need you and you need us. Write now, saying, "Send me your subscription Selling Plan." UNCLE REMUS'S—THE HOME MAGAZINE, Atlanta, Ga.

WANTED—FEMALE HELP.

WANTED—A reliable cook with good references. Apply between 3 and 5 o'clock at 686 Peachtree st.

WANTED—A good nurse; references required, for 2 children. Apply 500 Peachtree st.

WANTED—Girls to work on fine pants. 99 Peters st., near viaduct.

WANTED—A girl to cook and do general house work. Apply 7 West, Fort McPherson, Ga.

WANTED—Stenographer, lady, for Remington machine. Give age, experience, reference and salary expected. I. T. B., care Constitution.

WANTED—An experienced saleslady for dress goods and ready-to-wear in big department, out-of-town store. Address "A," care Hotel Aragon, Atlanta.

WANTED—Ladies to learn hairdressing, manicuring, facial massage, chiropody, or electrolysis. Students greatly in demand with the hundreds of graduates now conducting business. Few weeks completes. Tools given, diplomas granted, positions waiting. Call or write Moler College, 53 W. Mitchell st.

WANTED—TEACHERS.

TEACHERS—Principals and assistants, many splendid openings. List free. Guaranteed enrollment; special Georgia service. Sheridan's Agency, Greenwood, S. C.

WE need two combination teachers, for expression and high school work. Also grade teachers and principals, at moderate salaries. Interstate Teachers' Bureau, Atlanta, Ga.

WANTED—Principal and two assistants for Martin Academy school, five miles south of Shellman, Ga. Salaries, $75 per month for principal, $40 per month first assistant, $35 per month second assistant. Prefer married man for principal. First grade license required. Term nine months. Send references. O. H. Jordan, Shellman, Ga.

WANTED SITUATION—MALE.

BOOKKEEPER wants position. Experienced wholesale credit man and correspondent. Best northern and southern references. Salary moderate. P. O. Box 301, Tampa, Fla.

WANTED SITUATION—FEMALE.

AN educated, experienced and progressive young man desires position in large office. AA-1 references given. Address Energy, P. O. box 362.

A COLLEGE GRADUATE, who has first-grade certificates and five years' experience, desires a position as teacher. Prefers principalship of high school. Has been reelected to, or offered again each position held. Just served as high school principal, and will furnish first-class testimonials (lady). "Instructor," care Constitution.

MISCELLANEOUS.

AUCTIONEER—The best and cheapest to sell real estate for estates. 415 Century, both phones. John H. James.

WANTED—AGENTS.

YOU can make a good salary selling our useful articles. Write us today for free sample. Home Supply Co., Prescott, Ariz.

SELLING our summer specialties will net you $7 a day. Send for sample of our leader and be convinced. The Enterprise Company, P. O. Box 160, Wilmington, Del.

DON'T work in a stuffy office when you can make as much or more selling our specialties. Samples free. The Salt Lake Home Supply Co., 306 D. F. Walker Bldg., Salt Lake, Utah.

AGENT in every town to sell the "lean ones" suspender belts. The only practical invisible pants supporter. One agent sold 22 dozen in 2 days. Sample 50 cents. The quick ones get choice territory. The Times Co., Box 165, Loganville, Ga.

IT COSTS NOTHING to get our free agents' outfit. Just give three references of people who know you, and we know you can get the business. Really three publications in one for $1.00 a year; appeals to all. The sentiment is that the south deserves this magazine, and the good people of the entire country are favorably disposed to give you their subscriptions. Try it. Address Uncle Remus's-The Home Magazine, Atlanta, Ga.

WANTED—SALESMEN.

WANTED—Traveling salesman, one who has had some experience in detail work preferred, who knows the territory in north Alabama and Georgia. State reference, etc., with application. Gulf Chemical Company, Mobile, Ala.

SALESMEN to sell direct to the retail trade. Goods manufactured by one of the largest manufacturing concerns of its kind in the United States. You can easily earn one hundred fifty dollars ($150) a month from now until Christmas. We wish only one salesman in each county. Address for full particulars, Box 156, Nashville, Tenn.

WANTED—A salesman for part of Georgia to sell talcum powder on commission. Reference required. Richmond Talcum Powder Co., Richmond, Va.

CIGAR salesman wanted in your locality to represent us. Experience unnecessary; $110 per month and expenses. Write for particulars. Monarch Cigar Co., St. Louis, Mo.

WANTED—BOARDERS.

LARGE FRONT ROOM, opening into bath, for rent, with board, in private family, on north side; most desirable location in the city for the summer. None but those wishing the best need apply. Phone 2258-J Ivy.

EXCELLENT table, handsome, bright rooms; best West Peachtree location. Gentlemen or couple. 322 W. Peachtree.

NICE ROOMS, with good table board, suitable for couples or young men. Reasonable terms. Phone Main 2815-L. 89 Capitol avenue.

A FEW BOARDERS and table boarders can obtain excellent board at 21 E. Cain street. North side.

WANTED—Couple boarders at 108 W. Peachtree. Atlanta phone 4395.

NICE rooms, with board, 16 and 20 East Baker St. References exchanged.

LEGISLATORS will find clean, cool rooms and board, with best home cooking. Opposite capitol. 49 Washington st.

PLEASANT, large room with board, at 575 Peachtree.

TWO large front rooms at 39 Currier for rent, with or without board; private family; block from Peachtree. Ivy 3630-J.

SUMMER BOARDERS AT SMALL COST.
I CAN accommodate a few summer guests comfortably at $5 per week. Write for particulars. V. C. Taylor, Tiger, Ga. 6-16-10t

FOR SALE—MISCELLANEOUS.

LOWEST prices on furniture, rugs and art squares at Robison's, 27 E. Hunter street. Bell phone Main 1181.

BECHT PIANOS.
SUCCESSFULLY sold by us for the past 30 years. Becht Piano Co., 62 N. Forsyth street.

SHALE BRICK.
"Best by Test."
B. MIFFLIN HOOD.

ONE second-hand Skinner & Wood double engine, size 8x12, 45-horse power; fly wheel 5 feet diameter, 10-inch face; 135 revolutions. Address Constitution.

IRON SAFES.
FOR SALE—Complete line of Victor manganese steel screw door bank safes and Herring-Hall-Marvin fireproof safes. Expert safe opening and repairing. Howard Safe and Vault Co., 95 N. Pryor street, Atlanta.

$75 SOLITAIRE diamond ring; special price $40. D. A. Tobias, Inc., 9 East Alabama St. 6-16-tf

SPECIAL PRICES on buggies, phaetons, surreys and station wagons, to make room for our new line of automobiles. "It pays to deal with" E. D. Crane & Co., front new depot.

DAILY newspaper, in growing southern town of 25,000 population; has good business, with river and rail connections and Associated Press franchise; good reason for selling. Address G. G. G., care Atlanta Constitution.

FOR SALE—REAL ESTATE.

BLUE RIDGE, GA., HOME for sale or exchange for home in Atlanta; beautiful 7-room cottage and bath, 190-foot veranda, lovely big yard, fine shade, water, sewer, electric lights; $5,000 home for $3,500. Terms. Photo at office. Blake & Rucker, 418 Century. Main 3533.

REAL ESTATE and loans, 214 Empire Bldg. Bell 602; Atlanta 2019. L. M. Harrison & Co.

IF IT is real estate you want to buy or sell, it will pay you to see me. A. Graves, 26½ South Pryor st.

FOR SALE—In southern part of Bulloch county, 342 acres fine timber land, cut over, 3 miles of railroad. Decatur Realty Co., Decatur, Ga. Good land at only $10 an acre.

PRETTIEST lot on Ponce de Leon avenue, near top hill, 60x208 to 12-foot alley; almost level, fine oak shade; lot carries improvements well worth $700. Quick sale price $3,250. Will trade for farm. Blake & Rucker, 418 Century. Main 3533.

PERSONAL.

FLY SCREENS—Price & Thomas.
FLY SCREENS—Price & Thomas.
62 N. Pryor street. Phone 933 Bell.

THE friends and patrons of Mrs. Ruth Julien will be pleased to learn that she is with Earle & Bailey Hair Dressing Parlors, 70½ Peachtree st. Main 621.

IT'S our business to assist teachers in securing positions, and to supply schools with competent teachers. Correspondence invited. Interstate Teachers' Bureau, Atlanta, Ga.

IF YOU spend your "good money" you want good work. I guarantee all my work. J. L. Burnett, Wall Paper. Letter be safe than sorry. Both phones 48. 55 S. Pryor.

DR. EDMONDSON'S Tansy, Pennyroyal and Cotton Root Pills, a safe and reliable treatment for painful and suppressed menstruation, irregularities and similar obstructions. Trial box by mail, 50 cents. Frank Edmondson & Bro., manufacturing chemists, 14 S. Broad street, Atlanta, Ga.

FOR RENT—HOUSES.

CALL, write or phone for our rent bulletin. Ralph O. Cochran, 19 S. Broad.

FOR RENT—Houses, stores, offices and rooms in any part of the city. Call and we will take you to see anything on our list. M. L. Thrower, renting agent, 39 North Forsyth street.

GET our Weekly Rent Bulletin, giving fairly good description of everything we have for rent. Phone 618. John J. Woodside, the Renting Agent, 12 Auburn avenue.

7-ROOM HOUSE at 23 Kimball street, between Peachtree and West Peachtree; two bath rooms; all conveniences. Apply Paul Dixon, Bell phone 1743.

FOR RENT—An ideal country home. Has twelve rooms. Will rent all or half of house. One block to car line. For a bargain, see me. J. B. Warren. Atlanta phone 3352.

FOR RENT—FURNISHED HOUSES.

LADY leaving city for summer would rent furnished Gordon street residence to small family. Best of references demanded. Address "Gordon Street," care Constitution.

FOR RENT—FURNISHED ROOMS.

TWO ROOMS—Vacated next Saturday. 210 Spring. Phone Ivy 3205-J.

LARGE, beautifully furnished rooms, new and modern, with or without meals, near Peachtree. 494 Spring. Phone Ivy 3042.

FOR RENT—Nicely furnished, cool room, with all conveniences. 64 Forrest avenue.

FOR RENT—One furnished room to young men or couple, or to lady who desires to do her own cooking. 45 W. Baker street.

FOR RENT—Nicely furnished room. 69 W. Harris street.

FOR RENT—Two or three very large desirable furnished front rooms; new house; all modern conveniences. Atlanta phone 4341.

TWO beautifully furnished rooms, with select board. 283 Peachtree st.

FOR RENT—Two furnished front rooms; all modern conveniences. 108 West Peachtree st. Atlanta phone 4395.

ELEGANT, large rooms, high-class board; couples or gentlemen. References exchanged. 428 Peachtree st.

FOR RENT—Large, furnished, front room; central for transient; meals. Hotel Plaza, 286 Peachtree. 6-15-7t

FOR RENT—APARTMENTS.

UPPER of two five-room corner apartments. No. 200 Highland avenue. Geo. Nelson, 304 N. Boulevard.

FOR RENT—Furnished or unfurnished apartment No. 6, "The Florence," No. 25 Porter place. Acceptable party can make good terms. Bell phone No. 4644 Main, No. 1233 Candler building.

FOUR-ROOM apartment to rent, furniture for sale cheap; fine opportunity for parties tired of boarding. Possession July 1. Parties leaving city. Day, phone 1954 Main; night and Sunday, phone Main 3147.

WANTED—MISCELLANEOUS.

YOU to know that we pay highest cash prices for scrap iron, copper, brasses, old rubber, etc. Hofman & Phillips Co., 61 Magnolia street.

WANTED—To rent a large tent, large enough for holding tent meeting. Address F. B. Barber, Marietta, Ga.

FOR SALE—REAL ESTATE.

W. A. FOSTER AND RAYMOND ROBSON,
REAL ESTATE, RENTING AND LOANS,
12 S. BROAD ST., ATLANTA, GA.

ON ONE of the best north side streets, one block from Peachtree, on a corner lot, we have one of the most attractively arranged 2-story homes to be found in the city; has a beautiful granite foundation; in fact, everything strictly up-to-date; finest of mantels and combination fixtures; a perfect homeseeker's delight. Price, $7,500.

A NORTH JACKSON street home, nearly new, very attractive; six rooms and hall. Has everything you are looking for. Good lot, 50x150 to alley. Good purchase for $4,800. $1,000 cash. See Mr. Dobbins.

IN THE best part of Copenhill; an elevated, east front, well-shaded lot, 100x250; all conveniences down; fine 2-story homes all around this section. This is a bargain at $3,000.

IN WEST END, on one of the best residence streets, 8-room, 2-story dwelling; built for a home, nearly new; finished in best material, hardwood and natural pine; furnace heat; fit for a gentleman's home. $6,750. Terms.

A NORTH Boulevard home and on a corner; 2-story, 10 rooms, 2 baths, furnace heat and electric lighting; elevated, east front lot. We think it a pick-up for $6,000. Half cash.

A NORTH SIDE cottage of 6 rooms, east front, all conveniences; near the new North Avenue school and Ponce de Leon avenue; a bargain at $3,400. On terms of $750 cash.

NEAR North Boulevard and Forrest avenue, a 6-room cottage, built as good as first-class labor and material can make it, on an elevated lot; convenient to cars, churches and schools. Strictly all right for $3,850.

A NORTH SIDE cottage home, six rooms and hall; everything modern. Located in the Ponce de Leon avenue-Jackson street-E. North avenue neighborhood. Elevated and level, east front lot. A real pick-up for $3,400. On easy terms. See Mr. Howard.

WANTED—ROOMS.

WANTED—Large, airy room, permanent. References. Box Z, care Constitution.

SUMMER RESORTS.

"THE GILBERT."
Newly furnished throughout. Centrally located. Open June 15th. Mrs. W. H. Gilbert, Hendersonville, N. C.

"MAPLEWOOD INN"
TALLULAH FALLS, GA., opens June 20th. Private baths, open air sleeping apartments. Fresh, home-like, refined. For terms address, Miss Philo Sturgess, Manager.

MEDICAL.

"DEWBERRY'S DELIGHT" keeps the liver, bowels and kidneys right, thereby keeping the system clear of waste matter.

FOR SALE—REAL ESTATE.

SIX-ROOM COTTAGE REDUCED FROM $2,500 TO $1,800.

IF THERE EVER WAS A REAL ESTATE BARGAIN HERE IT IS.

The owner needs money, and you buy at his loss. The property really cost $2,900, and though the price was $2,500, you can now buy the property for $1,800. Go look at No. 45 Gartrell street, and there it is. The lot is 56x170, perfectly level, and you could arrange to build another house on the rear.

We tell you now, the owner must sell, and that's the reason he puts the price to such a bargain. Remember this is the lowest dollar that will buy it. Don't be lazy about coming at once, but make haste and beat the other fellow.

E. RIVERS REALTY CO.,
8 West Alabama Street.

PATENTS.

MASON, FENWICK & LAWRENCE, Washington, D. C., Box E, established 48 years. Careful work. Booklet free. References: A. A. Wood & Son, F. H. Lummus Sons Company, B. F. Avery & Sons.

FOR SALE—HORSES

FOR SALE—My fast pacing mare, "Lady Patchen." Record, 2:20½. Half-sister to Dan Patch. Also new Bailey bike buggy and harness, surrey and surrey harness. L. W. Rogers, 29 Garnett street.

DETECTIVE AGENCY.

Carter-Patterson Detective Ag'cy.
116 NASSAU ST., New York; Atlanta office, 130½ Peachtree st. Civil and criminal work. Bell telephone 2434 Main.

FOR SALE—REAL ESTATE.

M. L. THROWER,
Real Estate.

WE have listed with us for quick sale, the best rent proposition in the city; now rented at $2,448 per annum. Owner has instructed us to sell at the sacrifice price of $20,000. We can arrange terms of $5,000 cash, and balance of deferred payments easy. No information given over phone.

M. L. THROWER,
39 N. Forsyth Street.

MONEY TO LOAN

WE make confidential loans on jewelry. D. A. Tobias, Inc., 9 E. Alabama St.

MORTGAGE loans on Atlanta real estate at 6 per cent, from $2,000 to $50,000. Dunson & Gay, 409 Equitable.

WEYMAN & CONNORS,
ESTABLISHED 1890.
Mortgage Loans on Real Estate.

LOANS on Atlanta real estate, 1 to 5 years. Lowest rates. John Carey, 18 E. Alabama st., Century building.

MORTGAGE LOANS on Atlanta real estate. Established since 1889. S. B. Turman & Co., cor. Broad and Ala. sts.

SPECIAL HOME FUNDS to lend; any amount; 6 per cent. Write or call. S. W. Carson, 24 South Broad.

5 PER CENT AND 6 PER CENT. MONEY to loan; 1 to 5 years, or repayable monthly. W. B. Smith, 708 4th National Bank bldg.

QUICK loans made on Atlanta and suburban property at 5, 6, 7 and 8 per cent. Any amount. Will advance money while you are building. Phones 5488 T. C. Conway, 412 Peters bldg.

NOTES OF SALARIED PEOPLE AND business concerns bought without security; cheapest rates, easiest payments. Offices in 66 principal cities. D. H. Tolman, 524 Austell Bldg.

NEW LOAN COMPANY.
THE LOAN department of the Prudential Insurance Company, represented by Charles H. Black, 212 and 213 Empire building. Low rates on well-located Atlanta property.

UNLIMITED MONEY
AT 5 and 6 per cent on first-class property.
DE FOOR & LYLE,
211 and 212 Empire Bldg.

MONEY—Unlimited amount, 5 to 6 per cent, which we are lending for a large eastern concern for 5 years, privilege of repaying $100 or multiples thereof on any interest date. Repaying privilege not compulsory. Loans accepted promptly. W. A. Foster and Raymond Robson, 12 South Broad St., Atlanta, Ga.

WANTED—REAL ESTATE.

BEST paying rent property, I can get about $15,000, on good street; give full particulars. Business, care Constitution.

HAVE you a house on Washington st. for sale that is a good rent-paying proposition? Cash, Constitution.

WANT to buy a good rent property, about $2,500. Can pay $250 to $300 cash and $25 to $50 per month. Must not have any loan. Young Man, Constitution.

THE visible ball-bearing L. C. Smith Typewriter. H. M. ASHE COMPANY, Y. M. C. A. Building, Atlanta.

FOR SALE—REAL ESTATE.

CLIFF ANSLEY, HENRY B. SCOTT.
ANSLEY & SCOTT,
Real Estate and Loans,
221 Century Building. Phone Main 5168.

WE HAVE consigned to us a beautiful, new home, on Crescent avenue, near Fourteenth street, one block from Peachtree; 9 rooms, with servant's room and laundry in basement; gas and electric lights, and piped for furnace. Come and look at it, we will make the price right.

ANSLEY PARK LOT for $1,800, covered with trees, and adjoining a beautiful bungalow; south front, and lies perfectly.

RARE chance for a choice home on Ponce de Leon avenue, 9 rooms, with all modern improvements, bath on each floor, slate roof, hardwood finish.

$5,250 for a 10-room house on north side. Bath on each floor. Rents for $50.00.

BUNGALOW in Ansley Park, 5 rooms, bath, gas and electric lights. $500 cash, assume loan, balance monthly.

TWO-STORY house on North avenue, 10 rooms, basement and attic, suitable for large family, furnace heat, stable and room for servants. $10,500.

SHADY LOT on Myrtle street; east front and elevated; $2,450.

$1,900 FOR 5-room cottage with hot and cold water; porcelain bath, on prominent street and car line; corner lot, east front. Rents for $18 per month.

TWO-STORY house on Myrtle street; well-built, reception hall, parlor; dining room, kitchen, hall, living room and four bed rooms; shady lot.

BIG BARGAIN IN NORTH SIDE LOT ON MORELAND AVE, 55 x175 to alley. Last chance to save $400 on prettiest lot, prettiest block, in Inman park. Will surprise you. Call early.

WISTER A. SHARP,
26 S. Broad Street.
Phones, 756.

FOR SALE—HOTELS.

32 ROOMS furnished, with dining room; now carrying 60 people; good bargain to right parties; in center of city. Address J. Q. G., care Constitution.

DOGS, BIRDS, ETC.

A PAIR of well bred fox terriers. Address 273 Courtland st.

SENSATION, 45-check, at stud fee $10; winner of two of the hardest battles ever fought by a pit dog. Call Bell phone Ivy 50, Atl. 56. J. W. Harrell, Breeder of Pit Bull Terriers. 486 Peachtree St., Atlanta, Ga. 6-16-tf

HARDWOOD FLOORING!
Hard MAPLE & OAK, etc., always on hand.
HARDWOODS at retail, rough, dressed or kiln dried.
PATTERN LUMBER a specialty.
ATLANTA HARDWOOD CO.,
Yards: Federal Prison Car Line and Southern Ry., near Roseland Station. Phone M. 5147.

MISCELLANEOUS.

HARNESS repairs and rubber tire work done on short notice, and prices, too. "It pays to deal with" E. D. Crane & Co., front new depot.

FOR RENT FOR RENT

MANUFACTURING SPACE.

This is the best space in Atlanta for a light manufacturing concern of any kind, a printing office, or any business desiring a big, light, airy space, where your help will be satisfied and delighted with the surroundings. The building is brand-new, 7,500 square feet on one floor, 28 windows, big skylight, electric lights, power and elevator, toilets and dressing rooms. This is one of the most prominent corners in the city and you will get advertising from the windows and walls to more than pay the rent.

B. M. GRANT & CO.,
REAL ESTATE, RENTING, INSURANCE,
EMPIRE BUILDING.

FOR RENT.
A FORCED SALE.

WE HAVE a nice, 5-room cottage in Grant Park section to be sold at a sacrifice. This house is modern in every respect, nice, level lot, and is a bargain at $2,550. Terms, $250 cash, and balance $20 month.

EAST POINT HOME.

WE HAVE a beautiful ten-room house, located on Washington street, which we must sell in the next few days. In order to consummate a quick sale, we are authorized to sell this property at the low price of $2,500. Terms easy.

GRANT PARK COTTAGES.

WITHIN a few blocks of Grant Park we have two nice 5-room cottages, which must be sold at once. These houses are convenient to the Grant Park school, churches and street cars. Those desiring a home on easy terms would do well to investigate these bargains. Terms, $50 cash, balance like rent.

HOMES BUILT TO ORDER.

IF YOU have a lot and wish it improved, call to see us. We are the leaders in the home-building line, employ the most skilled workmen and use the best material in the construction of our homes. On application we will be pleased to give you the names of some of our well-pleased customers, who take pleasure in recommending our work.

ATLANTA HOME BUILDERS' COMPANY.
616, SIXTH FLOOR, AUSTELL BLDG., BELL PHONE, Main 1577.

SAUNDERS & JOHNSON,
Real Estate and Renting, 215 Peters Building,
Bell Phone, Main 2245.

FARM FOR SALE.

WE HAVE FOR SALE 75 acres of beautiful land, with nearly one-half mile frontage on Peachtree road. One thousand fruit trees of all kinds, bearing. Land is in fine state of cultivation, with three or four streams of water. A beautiful place for a small lake on it. Can make terms. Price $62.50 per acre.

JUST OUTSIDE the limits of Stone Mountain, on Georgia R. R., we offer 89 acres good land, on public road. There is enough timber on the place to pay for it. Will divide the land and sell half, if wanted, or exchange for city property at $30 per acre. Terms.

A MANUFACTURING SITE

CONTAINING a fraction over 10 acres, just about one mile from the Union Depot. We have this unusually valuable piece of land exclusively for sale. It is a natural money-maker. We can show you money in this handled any one of three ways. Then there might be even better ways that you might see. We ask you to think of the possibilities of 10 acres of land within one mile of the center of Atlanta, absolutely undeveloped and lying perfectly.

W. A. FOSTER AND RAYMOND ROBSON,
12 S. Broad St. See Mr. Hook.

BUSINESS DIRECTORY

PICTURE FRAMES.

MADE TO ORDER. SMALL RENTS, LITTLE PROFITS. **YARBROUGH**
2½ Auburn Ave., Bell Phone 2075 Main.

HAIR GOODS MANUFACTURING.

DON'T GO BALD.
Toupees and Wigs made to order. Pompadours, puffs, curls and bangs in stock. Repair work. Get our prices.
Southern Hair Goods Mfg. Co.,
A. L. Walker, Mgr., 205-6-7 Peck Bldg.

DENTIST.

DR. G. E. SEWELL.
SPECIALIST in extraction of teeth, over A. and P. Tea Store. Phone M. 1679, 73½ Whitehall.

SCOVILLE HOTEL,
1-4 Block from Terminal station. Finest and best this side New York. Rooms, $1 to $2. Hot and cold water in every room. Excellent restaurant in connection. Dabney H. Scoville, Prop.; H. C. Larzelare, Mgr.

AUTOMOBILE SCHOOL.

AUTO Doctors.
AUTO School 175-177 W. Mitchell St.
AUTO see us do it and learn how it is done.

LANDSCAPE, GARDENING AND SODDING.

EXPERT opinions on landscaping; lawns renovated and sodded, shrubbery, flower beds, porch boxes, house and lawn decorations. Ponce de Leon Floral Co., office 520 4th Nat. Bank. Bell phone M. 3601.

CONTRACTORS.

FOR crushed stone, rubber granite, sand blocks and curb, call Pine Mountain Granite Co., 1009 Century Bldg. Bell phone 1729.

SHOE REPAIRING.

GWINN'S fine shoe repairing at cut prices. Work called for and delivered. Shoes repaired while you wait. Both phones.

CARPETS RELAID AND CLEANED.

REPAIRING and making carpets; Oriental rugs cleaned equal to new. W. E. Cox, 28 Lamar street. Bell 'phone 5027 Main.

LODGE SUPPLIES.

W. H. JOHNSON & CO., manufacturers of badges, seals, regalia and all lodge supplies. Write for catalogue. 131 Whitehall street.

PLUMBING.

C. R. BENNETT, plumbing contractor, has moved his offices to second floor, 2½-A Auburn ave. Phone M. 2721-J.

MATTRESS RENOVATING.

MONEY LOST
BY not having mattresses renovated by Hollingsworth Mattress Co. We also buy and sell feathers. Phones: Bell, West 607-L; Atlanta 1175.

DYEING AND CLEANING.

ATLANTA Steam Dye and Cleaning Works. Expert dyers and French cleaners. 53 Auburn avenue. Phones, Bell 1461 M., Atlanta 954.

SAFETY RAZOR BLADES SHARPENED.

ALL KINDS, 25c per dozen. Write for convenient mailing cartoon. The Tool Company, 58 Marietta street, Atlanta, Ga.

FELT AND GRAVEL ROOFING.

WE CONTRACT for new work, repair leaks, handle creosote and roofing material. Walker Roofing Co., No. 4 E. Wall st. Main 4075-L, Atlanta 1915.

CIGARS.

High-grade cigars. Box trade a specialty. Phone Ivy 468. Representative will call. Reynolds Bros., Aragon hotel.

TRUNKS, BAGS AND SUIT CASES.

RETAILED AND REPAIRED.
ROUNTREE'S, 77 Whitehall Street.
Phones, Bell M. 1576; Atlanta 1654.

BICYCLES AND SUPPLIES.

ALEXANDER-SEEWALD COMPANY, the new bicycle store, 54 and 56 N. Pryor street. Bicycles, sundries, repairing, motorcycles, automobile supplies, Morgan & Wright Good Tires. Buggy and baby carriage tire specialists. Send for catalogue A.

ROOFING AND REPAIRING.

ROOFS, gutters, valleys and tin work of all kinds. Repair work a specialty. 113 Marietta st. Phones 5275. M. A. Shelton & Bro.

ACME HATTERS.

Clean, reshape, bleach and press Panama and straw hats. Felts cleaned, reshaped, dyed. Out-of-town orders solicited. Best work. Late styles.

100 1-2 WHITEHALL.

PAINTERS AND DECORATORS.

FRIDDELL BROS.,
House Painting and Wall Paper,
174 PEACHTREE STREET.
Bell phone 459 Ivy; Atlanta 3565.

VENTILATE.

WHY SUFFOCATE when you can ventilate? Phone us if you want that office, store, restaurant or any kind of room ventilated, and we will do the rest. Moncrief Furnace Co., Heating and Ventilating. Both phones. Atlanta, Ga.

STORAGE.

FURNITURE STORAGE.
Each account in separate locked room.
Candler Warehouse Co.,
Phone 5589, 184 Marietta St.

SLATE AND TIN ROOFING.

IF it's Slate or Tin Roofing, Gutters and Pipe Repairs, call C. H. Allen Co. Both phones. C. H. Allen Co., 40 Trinity avenue.

UMBRELLAS AND PARASOLS.

PAUL BURKETT,
NO. 1 VIADUCT PLACE.
Umbrellas repaired and re-covered.

MUSIC BY MAIL.

A POSTAL brings list of latest music. One piece of music free. Arno Music Co., 93 Peachtree.

KODAKERS.

BRING or mail your films to Edwards' Kodak department. Professional finishing for amateurs. 120 Whitehall st., Atlanta, Ga.

HOME FURNITURE.

GLOBE FURNITURE CO.,
39 AND 41 W. Mitchell st. Everything to furnish the home. Prices close, either cash or credit.

WAGONS AND BUGGIES.

J. M. KARWISCH, maker of high-grade wagons and business buggies, repairing a specialty. 81 and 83 E. Hunter street, Atlanta.

HOTELS.

KINGSTON HOTEL.
COOL, clean rooms, 50c and $1 per day; $2 to $3 per week. 10½ Trinity ave.

FIREPROOF STORAGE.

WE STORE household goods and pianos. Warehouse 235 Edgewood ave. Office 12 Auburn ave. John J. Woodside.

BUILDING MATERIAL.

R. J. Craig & Co.,
RETAIL LUMBER DEALERS,
166 WHITEHALL STREET.
WE sell all kinds of lumber and building material in any quantity. Large and small orders get the same attention. Bell phone 5043; Atlanta 1734.

ELECTRICAL FIXTURES AND SUPPLIES.

W. E. Carter Electric Co.,
ELECTRIC FANS! ELECTRIC FANS!
Desk and Ceiling. Right Prices.
12 Walton Street.

HOTEL EMPIRE.
Next door to Union Station. Give us a trial. If not satisfied money refunded. Rates $1.00 up.

MASTER PLUMBER.

DAVID W. YARBROUGH,
MASTER PLUMBER.
Phones 1255. 20 E. Hunter St.

BRICK MANUFACTURERS.

South River Brick Co.
MANUFACTURERS of Chattahoochee building brick. Office 24 Walton St., Prudential Bldg. Bell phone 506 Main, Atlanta phone 635.

BUSINESS OPPORTUNITY.

HATS made or trimmed free of charge, June and July. Phone Main 1649. Sawtell School of Millinery, 40½ Whitehall.

BICYCLES.

WE can suit all tastes. Only reliable, guaranteed machines, and at most any price and terms you want.
ELYEA-AUSTELL CO.,
35 N. Pryor St.

OPTICIANS.

MORRISON & CO., 392 Peachtree. Glasses fitted by latest and most improved methods. All work guaranteed.

PRESSING AND CLEANING.

WHITE PRESSING CO. Largest and most reliable in the south. 148 Peachtree st. Phones 2427.

HOTELS.

THE NEW HOLLAND, now under new management, offers most excellent place in city to stop. Clean, cool rooms; hot and cold baths; 21 meal tickets, $4.50. Caters to theatrical and traveling public. 27 Auburn avenue.

BICYCLE REPAIRING.

BEST equipped shop in south. Prices right and work guaranteed. Baby carriages repaired and re-tired.
ELYEA-AUSTELL CO.,
35 N. Pryor St.

TYPEWRITERS FOR RENT.

YOU can rent an Oliver Typewriter with stand for $3 monthly. The Oliver Typewriter Agency, 114 North Pryor street, Candler building.

WE RENT standard typewriters, all makes, anywhere. Remingtons No. 6 or Smith Premiers No. 2, $6 three months, or $2.50 one month. Rent to three months applied on purchase price. The Typewriter Exchange, 48 N. Pryor St.

Chicago, Milwaukee & St. Paul
New 25-Year Debenture 4% Gold Bonds
Due 1934

A DIRECT obligation of the Chicago, Milwaukee and St. Paul Railroad, ranking prior to over $232,000,000 worth of common and preferred stock, on which 7 per cent dividends are paid. We recommend these bonds for conservative investment.

Price, at the Market, to Yield About 4.33%.

Hillyer Investment Co.
WM. HURD HILLYER, Secretary and Treasurer
BONDS Candler Building, Atlanta STOCKS

FOR SALE—REAL ESTATE.

M. L. PETTY,
Real Estate,
32 E. Alabama St.

ON MORELAND AVENUE, just this side of Ponce de Leon avenue, we have a lot, 50x238 feet, that we can sell for $1,500. This lot has an east front and is $250 cheaper than any lot on the street. We only have it at this price for a few days. The party who owns it needs some cash and is willing to sell the lot at a sacrifice rather than to borrow on other property of his. Be quick and you will secure a bargain in a building lot, or an investment. Can give you terms.

ON GEORGIA AVENUE, near Cooper street, we have four beautiful lots, that we will build you a house to suit you on, on your own terms. If you have $100 and can spare $20 per month, see us at once and we can put you in your own home for less than you are paying rent.

$50 A FRONT FOOT for one of the prettiest lots on Piedmont avenue, between Eighth and Tenth streets. This is $10 a front foot cheaper than any lot on Piedmont this side of Tenth street. This lot is 60x175; in the neighborhood of $10,000 and $15,000 homes. It belongs to a non-resident who instructs me to sell it.

IN the Grant park section we have two new 7-room cottages, just completed. We want to sell them for $100 cash and $20 per month. These are built in the most substantial way. Extra large rooms and reception hall, 9x15. Come to the office and let us talk to you about these places.

Two Home Propositions.

$350 Cash and $40 Per Month.

No. 20 Argard Avenue.

NEAR Highland avenue and Augusta avenue, we have one of the best propositions ever offered in a new, modern, 6-room cottage; has large reception room, fine cabinet mantels, combination fixtures; large bath room, with modern plumbing; large lot. Owner has never offered it at this price and on these terms before. Cheaper than rent. If you want a bargain, come at once.

Highland Avenue.

NEAR JACKSON—Something good in a 2-story, modern, 8-room house, on a large lot. Will rent for $40 on a lease. Price, $4,500. $1,000 cash and balance easy.

S. B. TURMAN & CO.,
Cor. Ala. and Broad Sts.

J. H. STANLEY & CO.,
234 Brown-Randolph Bldg.
Atlanta Phone 3772.

"THINK OF THIS."

$3,000

BUYS a farm of 41 acres of good bottom upland, with plenty of timber, both oak and pine; enough wood cut and corded on this place to make cash payment. A good 4-room house, barn, well, fruit and shade trees; creek runs through place; good pasture under barged wire fence; 25 acres under plow. This farm lies near East Lake, within a few minutes' walk of car line. A small cash payment; balance easy.

$3,000

BUYS a farm of 35 acres near Chamblee, Ga., good 5-room cottage, one 2-room tenant house, good barn; wood enough on this place to pay for it.

$3,500

BUYS a 53½-acre farm, 4-room house, 2-room tenant house, coal house, fruit and shade trees, 20 acres under plow.

$2,250

BUYS a handsome 6-room cottage in new Ninth ward, on large, shady lot 150x138; room enough to build another house; half-block from South Decatur car line. See us; we can make terms "easy."

$1,000

BUYS a 4-room house, lot 64x85, well and chicken house, fruit and shade trees, room enough on this lot to build another renting house. Small cash payment. Balance $10 per month.

$3,750

BUYS an up-to-date 7-room cottage, all modern conveniences; lot 50x202. This is a north side home and a beauty, in a good location. A small cash payment; balance "easy."

HAVE you a home for sale ranging in price from $3,000 to $4,500? We have customers waiting for this class of property, and they are anxious to buy. To list such homes with us means immediate sale. We have a great demand for north side homes from $5,000 to $6,000. Have plenty of cash customers. The placing of your property in our hands means immediate results.

List Your Property With Us for Quick Sale.

J. O. CASEY,
Mgr. of Sales Department.

FOR SALE.

ON THE NORTH SIDE—Two beautiful homes; 8 rooms each, with all conveniences; built of best material; east front, overlooking Ponce de Leon and Druid Hills; fine elevation; no better home section in or around Atlanta; convenient to car lines, schools and churches. Beautiful street, surrounded by and adjoining lovely homes. Just off North avenue on Kennesaw avenue, Nos. 18 and 22. Will make price right on reasonable terms. If you want a home, make me offer. See them at once before you buy.

IF YOU WANT a nice home on the south side, look at house No. 334 Crew street; 6 rooms and hall; all conveniences; something nice for the money. $3,250, $350 cash and $30 monthly.

S. W. SULLIVAN,
308 Peters Bldg.

FOR SALE—REAL ESTATE.

GEO. P. MOORE,
No. 9 Auburn Ave.

SUMMER HOME.

AT VINING, on the W. & A., I have an ideal summer home of 8 rooms, with bath and water supplied from a spring; 3-room caretakers' house; servants' house; 2-story barn with basement; all in good condition. 3,000 fruit trees in full bearing; apples and plums without number; three acres in grapes. There are 40 acres in all, 5 of good bottom land. Train stops in front of the door almost. If you want a bargain, this will fill the bill. Price, $4,500. Can make terms, or would take other property in exchange and give or take difference. See me.

I BUY AND SELL REAL ESTATE.

H. C. STOCKDELL.

If you want to invest your money in good rent paying property, I have it.

I also have some high-grade central property for sale.

GOING OUT OF BUSINESS.

ON ACCOUNT of failing health, my father's doctor has ordered him to quit business. He has instructed me to close out his entire stock at once, at wholesale or retail. I now offer, at cost, his entire stock of marble and granite sarcophagi and monuments, Italian, Vermont and Georgia marble slabs, finished or in the rough. This is a fine opportunity for a live party to buy out a fully-equipped manufacturing plant at a bargain.
R. M. STOKES, Manager.
CHEROKEE MARBLE AND GRANITE WORKS.
Corner Hunter and Terry Sts.

BUSINESS OPPORTUNITIES.

WANTED—In every city in Georgia, agents to represent the silent Selden car, made by George B. Selden, inventor of gasoline engine. The Selden Car Co. of Georgia, 41 Ivy st., Atlanta, Ga.

PLACE your spare cash where it is secured and is safe, yet will pay from 15 to 25 per cent dividends, and can be withdrawn if necessary. Address P. O. Box 1539, New Haven, Conn.

ONE OF THE BEST business opportunities ever offered a woman with a little money, one who understands the business or not. I will take pleasure training the purchaser; a branch of my Hair Dressing Parlors, located and established two years at Athens, Ga. My reason for selling is simply this, I cannot give it my individual attention. Thoroughly equipped and pays well. Dr. S. A. Bookhammer, 69½ Whitehall st.

WANTED—Partner, lady or gentleman, with few hundred dollars. This is a rich proposition; 500 per cent profit and a lifetime job. Address Box 69, Constitution.

GOOD man of ability and $10,000 can get desirable position and interest in manufacturing establishment of $50,000 capital. "Choice," Constitution.

EDUCATIONAL.

THE latest civil service course by mail for $5.00. We guarantee you to pass. College of Tutors, 306 Lowndes Bldg.

Country Produce.

(Corrected by the Fidelity Fruit and Produce Company, Wholesale Fruits and Produce, 6 North Broad street.)

Eggs—Fresh country 20c.

Live Poultry—Hens 40c; chickens 15@25c; ducks, Pekin 25c; puddle 20c each; turkeys, 12½c.

Dresse Poultry—Hens 15c per pound; cocks 7@8c; fries 25c per pound; ducks 14c per pound; geese 10c per pound; turkeys 15@17½c, owing to quality.

Produce—Butter (Jersey) 25c per pound; country, demand active 10@12½c pound. Beeswax active 23c pound. Honey in one-pound blocks active, 10@12½c pound; in bulk 8@9c pound.

Beets, per crate, $1.00. Eggplants per crate $1.50. Cucumbers, per crate, $1.50. Tomatoes, per crate, $1.00@1.50. Snap beans, per crate, 05c. Lettuce, $1.00@1.50. English peas, per crate, $1.25; white squash, per crate 50c; yellow squash, per crate, 50c; Cauliflower, per pound 10c. Cabbage, per crate, $1.00. Oranges, per box, $3.50. Grapefruit, per crate $3.50@4.00. Pineapples, per crate, $1.75. Strawberries, per quare, 8@10c. Celery, per crate, $3.50. Sweet potatoes, per bushel, 75c. New Irish potatoes, per bushel, $1.25. Bananas, per pound, 3c. Apples, N. Y. Boldwin, per barrel, $7.50.

Chicago, June 17.—Butter steady; creamery 23@26 1-2c; dairies 20 1-2@24 1-2c. Eggs steady; receipts 19,394 cases; at mark, cases included, 19 1-2c; firsts 20c; prime firsts 21 1-2c. Cheese strong; daisies 14@14 1-4c; twins 14@14 1-4c; young Americas 14 1-2@14 3-4c; long horns 14@14 1-4c. Potatoes firm; choice to fancy 60 1-8@70c; fair to good 60@70c; Poultry steady; turkeys 14c; chickens 13 1-2c; springs 20@25c.

New York, June 17.—Butter barely steady; receipts 8,270; creamery extras 26c. Cheese steady; receipts 4,909; new state, full cream specials, 13 1-2@14 1-2c. Eggs weak; receipts 15,651; state, Pennsylvania and nearby fancy selected white 25 1-2@26c; do. fair to choice 23 1-2@25c; brown and mixed fancy 23 1-2@24c; do. fair to choice 21 1-2@23c; western extra first 21 1-2@22c; firsts 20 1-2@21c (official 20 1-2c); secands 19 1-2@20c; southern 17 1-2@19 1-2c.

Kansas City, June 17.—Butter, creamery extras 25c; firsts 23c; seconds 21c; packing stock 18 1-2c. Eggs, extras 21c; firsts 19c; current receipts 17 1-2c; seconds and dirties 16c.

St. Louis, June 17.—Chickens 11 1-2c; springs 17@21c; turkeys 12@14 1-2c; ducks 8c; geese 4c. Butter, creamery 22@26c. Eggs, 18c, case count.

Cincinnati, June 17.—Butter steady. Eggs firm at 15@20 1-2c. Poultry unchanged.

LATEST MARKET NEWS

COTTON MADE BREAK DURING MIDDLE OF DAY

Part of Loss Later Recovered, but Last Prices Showed Net Loss.

New York, June 17.—A steady early session in the cotton market was followed by a sharp break during the middle of the day, when there was sensationally heavy liquidation by western interests, and while part of the loss was covered with the market closing steady, last prices were 1 to 8 points lower.

The market opened steady, at an advance of 2 points to a decline of 2 points, near months being relatively steady, in response to better cables than expected, while late positions reflected favorable weather and scattering liquidation. There was good buying at the start, and during the early session prices sold about 4 to 7 points net higher, with near months leading the advance on bullish spot advices and covering, but just before midday houses with Chicago connections became very heavy sellers. It was estimated that these interests sold fully 75,000 bales in the course of an hour's trading, and prives broke very sharply in consequence with the new crop months selling 15 to 18 points below the best level of the morning, and at a loss of about 11@14 points. July eased off to a net decline of 7 points, but ruled relatively steady, and led a moderate recovery, which occurred as a result of covering and support from some of the spot interests during the late trading. There seemed to be nothing fresh in the news to account for the violent fluctuations during the middle of the day, and it was supposed that western longs were liquidating, on the reports of better weather and improving crop conditions. Leading trade interests were buyers on the break. Southern spot markets officially reported were unchanged to 1-8c higher.

Receipts at the ports today were 7,076 bales, against 4,573 last week, and 7,788 last year. For the week 35,000 bales, against 51,323 last week, and 53,995 last year. Today's receipts at New Orleans 1,404 bales, against 3,162 last year.

Cotton spot closed quiet; middling uplands 11.40; middling gulf 11.65; no sales.

New Orleans Cotton.

New Orleans, June 17.—Cotton spots were steady; low ordinary, 7¼, nominal; ordinary, 8 1-16, nominal; good ordinary, 9½; low middling, 10⅜; middling, 10 15-16; good middling, 11 5-16; middling fair, 11 11-16; fair, 12 7-16, nominal. Receipts, 1,404; stock, 137,196. Sales on the spot, 350; to arrive, 625.

Futures opened steady, unchanged on July and one to three up on the new crop months. Cables from Liverpool were favorable and outweighed better reports from the cotton belt. After the call bulls became aggressive and bid the market up to a level 7 to 8 points above yesterday's closing. Here the bears made an organized drive and overwhelmed the bulls with selling orders. Chicago and prominent New York operators were named as the principal sellers. The drive continued until all the advance was lost, and a net decline of 3 to 6 points established. The closing was steady, with the active months showing declines of 2 to 5 points.

Dry Goods.

New York, June 17.—The dry goods market shows a broader inquiry from day to day from jobbers and retailers seeking early fall goods, and also looking ahead in the spring on fancy goods. The merchandising end reflects little of the uplift noted in the primary markets. Serges in men's wear for spring are being ordered actively by some large factors. An advance was announced on a leading line of wide sheetings.

Cotton Region Bulletin.

For the 24 hours ending at 8 a. m., 75th meridian time, June 17, 1909.

STATIONS OF ATLANTA DISTRICT	Temperature Max.	Min.	Rainfall, inches and hundredths
Atlanta, clear	84	69	.15
xChattanooga, cl'dy	85	70	.00
Columbus, clear	93	74	.00
Gainesville, cloudy	88	67	.00
Greenville, cloudy	82	70	.14
Griffin, clear	86	67	.44
xMacon, p. cloudy	88	72	T.
Monticello, p. cloudy	89	68	.00
Newnan, clear	88	67	.00
Rome, clear	90	67	.00
Spartanburg, cloudy	88	66	.79
Tallapoosa, clear	88	67	.00
Toccoa, cloudy	84	66	.00
West Point, clear	93	70	.00

xFor yesterday.

HEAVY RAIN.

Kingstree, S. C., 1.56; St. George, S. C., 2.10; St. Matthews, S. C., 3.06; Blackville, S. C., 3.26; Columbia, S. C., 1.70; Greenwood, S. C., 1.90.

CENTRAL STATION	Number of stations reporting	District Averages Temperature Max.	Min.	Rainfall, inches, hundredths
Atlanta	14	89	69	.11
Augusta	11	88	68	.96
Charleston	5	86	70	1.36
Galveston	33	94	[illegible]	T.
Little Rock	15	90	70	.12
Memphis	16	88	68	.30
Mobile	10	92	72	.01
Montgomery	10	90	70	.01
New Orleans	16	92	72	.00
Oklahoma City	11	90	68	T.
Savannah	17	94	82	.20
Vicksburg	13	90	70	.00
Wilmington	10	84	68	.30

Remarks—Rain, generally light, except large amounts in South Carolina, has been principally confined to central and Atlantic coast districts.

C. F. von HERRMANN,
Section Director.

Liverpool Cotton.

Liverpool, June 17.—Closing: Cotton, spot in fair demand; prices unchanged; American middling fair 6.52; good middling 6.16; middling 5.98; low middling 5.80; good ordinary 5.54; ordinary 5.19. The sales of the day were 8,000 bales, of which 500 were for speculation and export and included 7,300 American. Receipts 100 bales, all American. Futures opened and closed steady.

	Opening Range.	Close.	Previous Close.
June	5.81 -5.82	5.83	5.83
June-July	5.82	5.83	5.83
July-Aug	5.85	5.85½	5.86
Aug.-Sept	5.82	5.82½	5.83½
Sept.-Oct	5.79½-5.79	5.80	5.81
Oct.-Nov	5.78 -5.77½	5.78	5.79½
Nov.-Dec	5.77 -5.76½	5.77	5.78½
Dec.-Jan	5.77 -5.76½	5.77	5.78½
Jan.-Feb.	5.78 -5.77	5.77½	5.79
Feb.-March		5.77½	5.79
March-April	5.77½-5.77	5.77½	5.79
April-May	5.78 -5.77	5.77½	5.79

Cotton Seed Oil.

New York, June 17.—Cotton seed oil was firmer today, with a fair commission house demand in evidence, and less pressure on near months. The strength of lard products was also a factr. Prime crude 4.73@4.80; prime ummer yellow 5.73@5.80; prime white 6.05@6.20; prime winter yellow 6.05@6.25. Futures closed steady; sales 5,500 barrels.

	Opening.	Close.
Spot	....	5.73@5.80
June	5.67@5.76	5.72@5.79
July	5.76@5.79	5.91@5.94
August	5.87@5.90	5.91@5.94
September	6.06@6.07	6.07@6.08
October	6.03@6.04	6.05@6.06
November	5.71@5.73	5.73@5.75
December	5.53@5.58	5.56@5.58
January	5.53@5.57	5.55@5.59

New Orleans, June 17.—Cotton seed oil, prime refined in barrels, per pound, 5.50c.

BAD BREAK IN STOCKS CAME AS SURPRISE

Market Demoralized in Afternoon When Margins Were Rapidly Wiped Out.

New York, June 17.—Speculative deflation, which took on symptoms of collapse, was effected in the stock market today. The suddenness and violence of the break in prices came as a surprise, in spite of the expressions of distrust lately of the high level of prices and of the extent to which borrowed money was being used to carry stocks on margin. The bear party in the speculation, which undertook operations on the short side, based on this situation, has met inseparable opposition so often in the shape of powerful support of the market that the ability to hold prices or to advance them had come to be relied upon. The withdrawal of that support undoubtedly was a very important element in the weakness which swept over the market today. Of course, as the decline proceeded, the floor of liquidation was very much increased, but it was not notably heavy at the outset. The opening selling, in fact, was well absorbed, and an effective rally achieved. At that point stock began to come out again, partly from those important interests which bought yesterday to check the threatened demoralization then, and which sought the earliest opportunity to resell their takings, and partly from the organized bears, who had strengthened their position by large covering operations. As prices crumbled away, margins were wiped out and stop-loss orders uncovered, and soon after midday the market was demoralized. Probably no one factor of the several which were discussed was responsible for the break, and all combined might have been passed over in a speculative position, less vulnerable to attack. Developments in the copper trade in the last few days have impressed sentiment very unfavorably owing to the suspicion engendered that speculative forces had been at work in the market for the metal to sustain the speculation in stocks. A slump in the copper metal market in London today reinforced this suspicion. European copper trade statistics show how .. large part of recent and current American exports are going into warehouse stocks abroad, rather than into consumption. This showing had an effect on sentiment regarding the steel trade, where the current active demand still continues, but with the possibility, as in the copper trade, of an accumulation of stocks that may prejudice later demand. The later stages of the movement to secure admission of United States steel to the Paris bourse have made a bad impression, in spite of the protestations of bankers in their confidence in the ultimate success of the plan. Doubts have grown up on the subject, and the tone of the stock market is greatly prejudiced by those doubts, owing to the heavy stress laid on the project in its early stages as a warrant for indefinite advancement of prices. There was some comment on the coincidence of the appearance of the report of the Hughes committee on the exchanges, and the break in the stock market. Members of the stock exchange, however, were disposed quite generally to profess satisfaction with the contents of the report. Practices which have been under criticism, such as short selling, restriction of distribution of quotations and even manipulation, are distinctly defended or commended in the report. Some of the sellers of stocks professed apprehension that President Taft's special message, regarding an income and corporation earning tax, might be a prelude to revival of agitation against corporations. The paragraph dealing with the incidental advantages of the increased powers of inquisition into affairs of corporations growing out of the proposed tax on earnings seemed to be regarded as of sinister import to corporation management. The simple declaration of 2 per cent semi-annual dividend on Reading contrasted so vividly with the rumors which induced the recent advance in the stock to near 160, that a realization was awakened of the large part played by pure speculation, helped by manipulation in the extension of prolonged advance in prices. This realization, applied to the stock as a whole, had much more to do with the day's heavy liquidation than any fresh incident in the news. The extensive covering by shorts, part of the extreme declines, which ran to 3 1-2 and nearly 5 points for the stocks most acutely affected. The closing tone of the market was unsettled again.

Bonds were irregular; total sales, par value $5,042,000. United States bonds ewere unchanged on call.

Atlanta Bank Clearings.

(Darwin G. Jones, Manager, Atlanta Clearing House Association.)

Clearings:	
Monday	$1,230,258.94
Tuesday	941,991.93
Wednesday	1,158,895.16
Thursday	1,127,767.18
Total, four days	$4,458,913.21

Coffee.

New York, June 17.—The market for coffee futures opened dull at unchanged prices to a decline of 5 points on June, although the French cables reported an advance of ¼ franc. There was no business early, but importers seemed willing to sell the near positions at concessions, and the market became rather more active late in the day with the close steady, net unchanged to 15 points lower. Sales were reported of 19,250 bags, including July at 6.40@6.45; September at 5.90@5.95 and October and December at 5.75.

Spot quiet; Rio, No. 7 7⅞@8c; Santos, No. 4 9c. Mild quiet; Cordova 9¾@12¾c.

Live Stock.

Chicago, June 17.—Cattle—Receipts estimated at 3,000. Market steady. Steers $5.50@7.25; cows $4@5.25; heifers $3.60@6; bulls $3.75@5.25; calves $3@8; stockers and feeders $3.30@5.25.

Hogs—Receipts 16,000. Market steady to 5c lower. Choice heavy $8@8.10; butchers $7.90@8.05; light mixed $7.40@7.65; choice light $7.65@7.80; pigs $5.50@7.25; bulk of sales $7.60@7.95.

Sheep—Receipts estimated at 12,000. Market steady. Sheep $4.50@6.25; lambs $6.25@8.50; spring lambs $7.50@9.25; yearlings $6.50@7.

St. Louis, June 17.—Cattle—Receipts 3,000, including 1,900 Texans. Market steady. Native beef steers $4.50@7.15; cows and heifers $3.50@6.85; stockers and feeders $3.75@4.85; Texas and Indian steers $3.75@6.50; cows and heifers $2.50@5; calves in carloads $5.50@8.

Hogs—Receipts 6,500. Market steady. Pigs and lights $5.75@7.75; packers $7.50@7.90; butchers and best heavy $7.45@8.05.

Sheep—Receipts 5,000. Sheep steady; lambs lower; native muttons $4@5.50; lambs $6.40@8.90.

Kansas City, June 17.—Cattle—Receipts 5,000, including 2,000 southerns. Market steady. Native steers $5@7; southern steers $4@6.25; do. cows $2.75@4.50; native cows and heifers $2.50@6.60, stockers and feeders $3.60@5.50; bulls $3@5; calves $3.75@7; western steers $4.75@7; do. cows $3.25@5.25.

Hogs—Receipts 10,000. Bulk of sales $7.30@7.75.

Sheep—Receipts 6,000. Muttons $4.75@5.75; lambs $6.75@8.50; [illegible] wethers $4.50@5.50; range ewes $3.75@5.25.

Louisville, Ky., June 17.—Cattle—Receipts 150. Market quiet. Range $2.25@6.25.

Hogs—Receipts 2,500. Market steady. Tops $7.85; lights $7.15; pigs $5.60@6.60; roughs $6.75 down.

Sheep and Lambs—Receipts 10,000. Market steady. Lambs 8¼ down; sheep 4½ down.

Clinchfield, the Coal of Quality, is best for every use.

WANTED

$25,000.00 to $50,000.00 State of Georgia Bonds

JOHN W. DICKEY
AUGUSTA, GA.

Hubbard Bros. & Co.

New York, June 17.—Very heavy liquidation depressed prices during the forenoon, as the market was not prepared for the outpour of cotton conditions in the south are favorable to the crop, and at about 11c it is evident that new factors are needed to produce any permanent advance. Recent speculation appears content to realize profits at near that figure, and a new and confident buying is necessary to absorb the sales and effect an advance. This liquidation is the feature of the day. The market is fairly steady with bears timid and the bulls of the trade not assertive, in view of the supply thrown upon the market.

Metals.

New York, June 17.—The London tin market was lower, with spot closing at £133 7s 6d, and futures at £134 15s. The local market was easy and lower in consequence, with spot quoted at $29.12½@29.37½. A very sharp opening decline in the London copper market was partly recovered, the close being 12s ½d lower. Spot quoted at £58 7s 6d, and futures at £59 5s. Locally the market was weak and rather unsettled, with lake unchanged at $13.37½@13.62½, and other grades slightly lower at $13.00@13.25 for electrolytic, and $12.75@13.00 for casting.

Lead was unchanged at £13 1s 3d in London. Locally the market was quiet at $4.35@4.45.

Spelter declined to £21 17s 6d in the London market. Locally the market was firm and higher at $5.37½@5.42½.

Iron was higher in London, with Cleveland warrants quoted at 48s 3d. The local market was steady; No. 1 foundry, northern $16.25@17.00; No. 2 $16.00@16.50; No. 1 southern and No. 1 southern soft $16.35@16.50.

Naval Stores.

Charleston, S. C., June 17.—Turpentine, steady, 39½@39 3-4c. Rosin, quiet. Quote: A B C $2.70; D $3.05; E $3.45; F $4.00; G $4.05; H $4.20; I $4.40; K $4.85; M $5.05; N $5.10; window glass $5.15; waterwhite $5.20.

Savannah, Ga., June 17.—Spirits turpentine, firm, 39½c; sales 713; receipts 2,186; shipments 98. Rosin, firm; sales 2,596; receipts 2,910; shipments 2,166; stocks 133,426. Quote: B $2.70@2.80; D $3.00; E $3.45; F $3.95@4.00; G $4.00@4.05; H $4.15@4.20; I $4.30; K $4.85@4.95; M $5.10; M $5.30; window glass $5.40; waterwhite $5.40.

Wilmington, N. C., June 17.—Spirits turpentine, steady, 38¾c; receipts, 38 casks. Rosin, nothing doing; receipts, 113. Tar, firm, $1.50; receipts, 30. Crude turpentine, firm, $1.75, $2.75 and $3.50; receipts, 56.

Foreign Finances.

Berlin, June 17.—The weekly statement of the Imperial Bank of Germany shows the following changes:

Cash in hand increased 45,272,000 marks.
Loans increased 7,345,000 marks.
Discounts decreased 4,364,000 marks.
Treasury bills decreased 10,038,000 marks.
Notes in circulation decrease 35,875,000 marks.
Deposits increase 75,087,000 marks.
Gold in hand increased 29,761,000 marks.

Paris, June 17.—The weekly statement of the Bank of France shows the following changes:

Notes in circulation decreased 43,600 francs.
Treasurery deposits increased 28,100,000 francs.
General deposits increased 25,450,000 francs.
Gold in hand increased 9,950,000 francs.
Silver in hand increased 3,650,000 francs.
Bills discounted increased 12,300,000 francs.
Advances increased 1,025,000 francs.

London, June 17.—The weekly statement of the Bank of England shows the following changes:

Total reserved increased £1,895,000.
Circulation decreased £336,000.
Bullion increased £1,559,064.
Other securities decreased £322,000.
Other deposits increased £2,445,000.
Public deposits decreased £983,000.
Notes reserve increased £1,818,000.
Government securities unchanged.

The proportion of the bank's reserve to liability this week is 50.66 per cent; last week it was 48.70.

Paris, June 17.—Closing: Three per cen rentes 97 francs 47½ centimes for the account. Money 3½ per cent. Private discount rate 3¼ per cent.

Calcutta, June 17.—The rate of discount of the Bank of Bengal was reduced from 5 to 4 per cent.

Wool.

St. Louis, June 17.—Wool, quiet: medium grades, combing and clothing, 23@29; light fine, 21@26½; heavy fine, 13½@21½; tub washed, 24@35½.

London, June 17.—A sale of sheepskins was held here today. The offerings numbered 9,100 bales, and they were in steady demand. Americans secured a good proportion of medium and fine cross-breeds. Prices generally were 1-8@1-4d dearer. Lambs were unchanged, but half-wooled merinos declined 1-8d. Following are the sales and prices obtained for clothing and combing:

New South Wales, 1,200 bales, at 3½d@7½d.
Queensland, 200 bales at 4½d@4½d.
Victoria, 3,200 bales at 2½d@10 1-8d.
South Australia, 700 bales at 3 5-8d@7 1-4d.
West Australia, 1,100 bales at 2½d@8 3-4d.
Tasmania, 300 bales at 3 1-4d@8 5-8d.
New Zealand, 1,300 bales at 3d@10 1-8d.
Punta Arenas, 1,100 bales at 3½d@9d.

London Stock Market.

London, June 17.—American securities opened at irregular prices today. Later the market advanced, but this improvement was not maintained, and at noon the tone was dull and values ranged from 1-4 above to 5-8 below yesterday's New York closing. In the afternoon prices moved uncertainly and the market closed irregular.

Consols for money 84 1-4; for account 84 5-16.
Illinois Central 152.
Louisville and Nashville 145½.
Southern Railway 32.
Southern Railway preferred 70 1-4.
Bar silver firm, 24 1-8d per ounce.
Money 3-4@1 1-4 per cent.
Discount for short and 3-months' bills 1 13-16@1 7-8.

The American Audit Company
Home Office, 100 Broadway, New York City.
F. W. LAFRENTZ, C. P. A., President.
THEO. COCHEU, V.-Pres. and Sec'y. A. F. LAFRENTZ, Treas.
BRANCHES.
NEW YORK—Waldorf-Astoria.
BOSTON—Exchange Building.
WASHINGTON—Colorado Building.
NEW ORLEANS—Maison Blanche.
BALTIMORE—Kiser Building.
RICHMOND—Mutual Building.
ATLANTA—Fourth Nat'l Bank Bldg.
CHICAGO—Marquette Building.
PHILADELPHIA—Bellevue-Stratford.
SAN FRANCISCO—Claus Spreckles' Bldg.
LONDON, ENGLAND—4 King Street.
ATLANTA BRANCH, 1015-17 Fourth National Bank Building.
C. B. BIDWELL, C.P.A., Resident Vice-President
Telephone, Main 872. Cable Address, Amdit, New York.

$20,000 30 Year 5% Gold Bonds

Sealed Proposals Asked for $20,000.00 Electric Light and Waterworks Bonds for the City of Hampton, Ga.

The city of Hampton is located in middle Georgia. It is a town of about 1,500 people, and has a total wealth of $1,250,000. It has no public debt.

It is proposed to issue $20,000.00 5 per cent gold bonds to mature in 30 years, interest payable semi-annually the first of July and January of each year. Bonds to be dated July 1, 1909. The first bond to mature July 1, 1920, and one each year until 1939. Principal and interest payable in Hampton or New York, at option of the purchaser. These bonds have been validated and confirmed by the Superior Court of Henry county, under the laws of Georgia, and are incontestable for any reason.

The sealed proposals are asked for any or all of said bonds, to be delivered to the Clerk and Treasurer of the City of Hampton by 12 o'clock noon, June 25th, proposals to be accompanied by certified check of $500.00, to be returned to the bidder if the proposal is not accepted. The right is reserved to reject any or all bids.

(Signed.)

W. S. DAVIS, Mayor
J. M. TARPLEY, Clerk and Treasurer
HAMPTON, - - - GEORGIA

Money and Exchange.

New York, June 17.—Money on call, easy, 1½@2 per cent; ruling rate 1 7-8; closing bid 2; offered at 2 per cent.

Time loans dull and steady; 60-days' 2½ per cent; 90-days' 2 3-4@3 per cent; 6-months' 3½ per cent.

Prime mercantile paper 3½ to 4 per cent.

Sterling exchange firm, with actual business in bankers' bills at $4.8605@4.8610 for 60-day bills, and at $4.8790 for demand.

Commercial bills $4.85 3-8@4.85 7-8.
Bar silver 52 3-8c.
Mexican dollars 44c.
Government bonds steady.
Railroad bonds irregular.

Groceries.

(Corrected by Oglesby Grocery Co.)

Atlanta, Ga., June 17.—Coffee: Arbuckle's, per 100 pounds, 17c; green choice 10@11c; No. 7 Rio 9½c. Sugar, standard granlated 5¼; yellow clarified 5s; New Pork 5c. Salt, 100-pound sacks, 50c; barrel bulk $2 40; ice cream, 200-pound sacks, $1.00. Cheese Alderny brand 16c. Crackers, soda, 6½c. Oysters, full weight, $1.75 case. White fish, 60-pound keg $2.50; white fish, 100-poung keg, $3.75. Potash, Giant, $3.25 case; Red Seal, $3.80 case. Peanuts, Virginia handpicked, 6c; North Carolina handpicked 5c. Rice, best crop 7½c. Rope, 4-ply cotton, 18c. Soap, Ivory, $4 case; Polo, $2.30 case; Lenox $3.10; Octagon, $3.90 case; Red Letter, $1.85 case, Snuff, one-pound jars, 48c; 10-cent jars Maccaboy, $6.00. Cheroots, Old Virginia, $12.00. Snow Drift 8¾c. Axle grease, Diamond $1.75 case; Mica $3.25 case. Baking powder, 1-pound Royal, $4.80 case; ½-pound Royal $5 case; Good Luck $3.75 case. Beans, oil $3.50 case; ¾-mustard $3.50 case. Corned beef, $3.00 case; Chipped beef, $2.80 case. Van Camp's cream, small, case $2.80. Sardines, mustard, $3.50 case. Salmon, chums, $3.25 case. Sardines ¼-oil $3.50 case; ¾-mustard $3.25 case. Tomatoes, 2-pound, $1.25 case; 3-pound case, $1.75. Winner brand $4.50 case; Dime brand, $3.75. Grits, 96-lb bags, $2; $1.90 case. Corn, 2-pound, New York, case $1.80. Milk, Eagle brand, $6.60. A. & H. Soda $3.05. Flour, Postell's Elegant, $8.75; Diamond Patent, $8.00; Monogram, $7.75; Red Eagle, $7.00; Golden Grain $6.75; Blue Ribbon $6.00.

St. Louis, June 17.—Flour, unchanged; red winter patents $6.50@7.00; extra fancy and straights $5.75@6.40; hard winter clears $4.75@5.15. Hay, strong; timothy $14.00@18.00; prairie $11.10@13.00.

New York, June 17.—Flour, quiet, but steady. Rye flour, quiet. Corn meal dull.

Grain.

(Corrected by A. P. Morgan Grain Co.)

Atlanta, June 17.—No. 1 L hay $1.10; C oats 77c; W oats 75c; No. 2 corn W 99c; bran, per 100 pounds, $1.75; No. 2 W shorts, 75 pounds $1.[illegible] [illegible] shorts $1.35; hulls $9.00; C. S. meal, $32.00.

Chicago, June 17.—Cash: Wheat, No. 2 red $1.50@1.55; No. 3 red $1.40@1.50; No. 2 hard $1.26@1.27; No. 3 hard $1.23@1.26; No. 1 northern $1.31@1.32; No. 2 northern $1.27@1.29; No. 3 spring $1.25@1.27. Corn, No. 2 74½c; No. 2 yellow 74½@75c; No. 3 74 1-4; No. 3 yellow 74 3-4c; No. 4 72½@73½c. Oats, No. 2 56½c; No. 2 white 57 3-4@58c; No. 3 white 55@58c; No. 4 white 54@57c.

Close: Wheat, July $1.15 1-4; September $1.07 7-8@1.08; December $1.06 5-8@1.06 3-4; May $1.04 1-4. Corn, July 72 5-8c; September 69 3-4@69 7-8c; December 59 1-8c; May 59 3-4c. Oats, July 51 1-4c; September 43 3-8c; December 43 3-4@43 7-8c; May 45 7-8@46c. Rye, cash, cash 87@89c; July 84c. Barley, cash 78½@81c. Clover, cash $10.40. Timothy, September $3.90.

St. Louis, June 17.—Close: Wheat, No. 2 red, cash $1.40@1.53; No. 2 hard $1.30@1.35; July $1.11½; September

Southern Exchange, Brokers
337-A EQUITABLE BUILDING,
BALTIMORE, MD.
COTTON—STOCKS—GRAIN.

INVESTMENT SECURITIES
Netting 3 1-2 to 6 1-2 per cent.
Correspondence Invited.
JOHN W. DICKEY
AUGUSTA, GA.

Municipal Bonds
Choice Issues Always on Hand.
Write for Descriptive Circulars.
The Robinson-Humphrey Co.
ATLANTA, GA.

$1.06½. Corn, No. 2 cash 72½c; white 75½c; July 72½c; September 69 3-8c. Oats, No. 2 cash 54c; No. 2 white 57½c; July 48 3-4c; September 42 1-4@42 3-8c. Receipts: Flour 4,700; wheat 9,000; corn 24,000; oats 44,800. Shipments: Flour 4,600; wheat 11,000; corn 32,000; oats 32,600.

Kansas City, June 17.—Cash: Wheat, No. 2 hard $1.30@1.38; No. 2 red $1.43@1.50. Corn, No. 2 mixed 69@69 1-4c; No. 2 white 71c. Oats, No. 2 white 58c; No. 2 mixed 55 1-2@56 1-2c.

Close—Wheat, July $1.07 7-8; September $1.02 1-8; December $1.01 3-4. Corn, July, 69 5-8c; September 66 1-8c; December 54 3-4c. Receipts: Wheat 10,000, corn 22,000, oats 12,000. Shipments: Wheat 12,000, corn 15,000, oats 10,000.

Cincinnati, June 17.—Wheat easy at $1.50@1.53. Corn easy at 75 1-2@76c. Oats easy at 59@59 1-2c. Rye steady at 91@92c.

New York, June 17.—Wheat steady; No. 2 red, old $1.51 elevator. Futures 1-8 to 1-4c net advance. July $1.23 1-8; September $1.14 7-8; December $1.13 5-8; May $1.15 1-4. Corn, steady; No. 2 old 85c nominal elevator. Options 1-2 to 1 1-4c net higher. July 81 1-4c; September 78 1-2c; December 69 1-2c. Oats easier; mixed 61 1-2c, new.

Fruit and Vegetables.

Atlanta, Ga., June 16.—Bananas, per pound, 3c. Eggplants, per crate, $1.50. Tomatoes, per crate, $1@2. Peppers, per crate, $1.75@2.00. Okra, per crate $1.50. Celery, per crate, $1.00. Grapefruit, fancy 36s, 48c; 54s and 64s, $4.00, and smaller sizes, $3.00. Irish potatoes, bushels, $1.25. Pineapples, per crate $2.00. Oranges, all sizes, $3.50.

New York, June 17.—Potatoes, weak; southern new, per barrel $1.50@3.00; Maine, old, in bulk, per 180 pounds $3.00@3.12. Cabbages, weak; southern, per crate, 20@75c. Peanuts, unchanged.

Provisions.

(Corrected by Morris & Co.)

Dry salt extras	$12.00
Dry salt loin backs	12.00
Dry salt bellies	13.00
Supreme lard	12⅝
Compound lard	8¾
Supreme bacon	21
Avondale creamery butter	32c
Supreme renovated butter	26c
Marigold butterine	24c
Supreeme mince meat	8c

St. Louis, June 17.—Pork, higher; jobbing $20.25. Lard, higher; prime steam $11.55@11.65. Dry salt meats, steady; boxed extra shorts 11 7-8c; clear ribs 11 7-8c; short clears 12c. Bacon, steady; boxed extra shorts 12 7-8c; clear ribs 12 7-8c; short clears 13c.

THE OLD RELIABLE

Fifty Years in Use

For delicate children, inflammation of the stomach, frightful dreams, nervousness and all infantile disorders.

Beware of imitations.

RAILWAY SCHEDULES.

Showing the Arrival and Departure of Passenger Trains of the Following Roads. for Information only, but not Guaranteed.

ATLANTA, BIRMINGHAM AND ATLANTIC UNION STATION.

Change of schedules, effective May 9, 1909:
Train No. 2, for Thomasville, Waycross and Brunswick, at ....7:15 A. M.
Train No. 4, for Thomasville, Waycross and Brunswick, at ....7:50 P. M.
Train No. 1, from Brunswick, Waycross and Thomasville, will arrive at ....7:35 P. M.
Train No. 3, from Brunswick, Thomasville and Waycross, will arrive at ....8:30 A. M.
Pullman Drawing Room Sleepers between Atlanta and Thomasville and Atlanta and Brunswick on Trains 3 and 4.

WESTERN AND ATLANTIC RAILROAD. UNION STATION.

No. Arrives From—		No. Depart To—	
3 Nashville	7:10 am	94 Chicago	7:05 am
73 Rome	9:50 am	2 Nashville	8:35 am
93 Nashville	11:45 am	92 Nashville	4:50 pm
1 Nashville	7:35 pm	72 Rome	4:55 pm
95 Chicago	8:43 pm	4 Nashville	8:50 pm

SOUTHERN RAILWAY—TERMINAL STATION.

No. Arrives from—		No. Departs to—	
35 New York	5:00 am	36 New York	12:15 am
43 Wash't'n	5:25 am	30 Columbus	5:20 am
13 Jacksonv.	5:25 am	12 Cincinnati	5:35 am
12 Shreveport	6:30 am	35 Birmingham	6:20 am
17 Toccoa	8:25 am	12 Richmond	6:55 am
26 Heflin	8:30 am	7 Chattan'ga	7:20 am
29 New York	10:30 am	16 Brunswick	7:45 am
7 Macon	10:40 am	29 Birmingham	10:45 am
8 Chattan'ga	10:35 am	38 New York	11:01 am
21 Columbus	10:55 am	40 Charlotte	12:00 n'n
27 Ft. Valley	10:58 am	15 Chattan'ga	2:00 pm
6 Cincinnati	11:25 am	30 New York	2:45 pm
40 Birmingham	1:40 pm	39 Birmingham	4:10 pm
30 Birmingham	2:30 pm	18 Toccoa	4:30 pm
39 Charlotte	3:55 pm	22 Columbus	5:10 pm
37 New York	5:00 pm	5 Cincinnati	5:10 pm
15 Brunswick	8:00 pm	28 Ft. Valley	5:20 pm
16 Chattan'ga	8:35 pm	25 Heflin	5:30 pm
11 Richmond	9:15 pm	10 Macon	5:30 pm
29 Columbus	10:40 pm	44 Washington	8:45 pm
36 Birmingham	11:15 pm	11 Shreveport	8:50 pm
14 Cincinnati	11:25 pm	14 Jacksonv.	11:35 pm

Trains marked thus (*) run daily except Sunday. Other trains run daily. Central time.

SEABOARD AIR LINE. UNION STATION.

No. Arrives From—		No. Depart To—	
37 New York	6:00 am	37 Birmingham	6:30 am
8* Athens	8:45 am	37 Memphis	6:30 am
50 Birmingham	11:00 am	52 Charlotte	7:00 am
32 Memphis	11:15 am	32 New York	11:25 am
33 New York	4:00 pm	32 Washington	11:25 am
32 Birmingham	11:15 am	32 Norfolk	11:25 am
53 Charlotte	7:20 pm	33 Birmingham	4:15 pm
33 Washington	4:00 pm	33 Memphis	4:15 pm
33 Norfolk	4:00 pm	58 Athens	4:30 pm
36 Birmingham	9:30 pm	51 Birmingham	4:45 pm
36 Memphis	9:30 pm	36 New York	9:40 pm
37 Norfolk	6:00 am	36 Norfolk	9:40 pm

HUDSON RIVER NIGHT LINES

THE POPULAR SEARCHLIGHT ROUTE.

PEOPLES LINE New York--Albany. Steamers C. W. Morse and Adirondack leave Pier 32, N. R., foot of Canal St., New York, at 6 P. M.; West 129th St. 6:30 P. M., and Yonkers 7:30 P. M., week days and Sundays.

CITIZENS LINE New York--Troy. New Steamers Trojan and Rensselaer leave Pier 46, N. R., foot of West 10th St., N. Y., at 5 P. M. daily, except Saturday. Daily service during July and August.

SPLENDID ACCOMMODATIONS. UNEXCELLED CUISINE. SERVICE THE BEST.

Direct connections at Albany or Troy with express trains for points North, East and West.

Tickets secured at principal ticket offices and R. R. stations.

EUROPE Let me book you now for your summer trip. Agent for all the leading steamship lines. W. A. STOKES, - - 70 Peachtree St.

CITY TAX NOTICE.

Second installment of City Tax now due.

E. T. PAYNE, C. T. C.

MORPHINE Opium or Whiskey habits cured at home without pain. 30 years a specialty. Over 10,000 treated. Endorsed by physicians. Cost within reach of all. Book of testimonials Free. Dr. WOOLLEY, 104 N. Pryor St., Atlanta, Ga.

MEN Weak and Diseased

Come to me in confidence, let me demonstrate to you free of charge the wonderful rejuvenating powers of my newly discovered direct methods, the efficiency of which has been proven to hundreds of cured and grateful patients. I have such confidence in my ability to cure, that I extend to you my unparalleled offer.

YOU DON'T PAY IF I DON'T CURE

WEAKENED MANHOOD Are you reaping the penalty of neglected youthful sins? Have dissipation, excess, private and blood diseases ravaged your system and undermined your already weakened vitality? Have weaknesses developed into organic disease? You are prematurely old and not the man you should be. Is your manhood on the decline or lost? Awake to your true condition. I can restore you to perfect health and manhood, with physical, mental and vital powers complete.

I have been treating Chronic, Nervous, Blood and Special Diseases for many years, and thousands of cured men, who came to me weak, broken down and discouraged, will gladly testify to my success, skill and honesty in the practice of my specialty. I cure, to stay cured, VARICOCELE, STRICTURE, PROSTATIS, RUPTURE, CONTAGIOUS BLOOD POISON and NERVO-SEXUAL DEBILITY, Hydrocele, Piles, Fistula, Eczema, Scrofula, Catarrh, Rheumatism, Bladder and Kidney affections, and all allied diseases of a stubborn nature, which resist the treatment of the ordinary doctor. Remember, good health is your working capital. Disease is never at a standstill.

If unable to call, write, giving a full description of your case in your own words.

DR. J. F. ALLEN, SPECIALIST

Corner Marietta and Peachtree, Entrance 7 Marietta St., Atlanta, Ga.

Hours, 3 to 8. Sundays, 9 to 1.

X-RAY EXAMINATION FREE.

KENNESAW BISCUIT

Light--Crisp Nutritious

MADE DAILY IN ATLANTA

5c

FRANK E. BLOCK CO.

WHEAT RECOVERS SOME OF ITS LOSS

Closed 1-8 Cent Lower to 3-4 Cent Higher—Corn Strong.

Chicago, June 17.—The declining tendency of prices in the wheat market was halted today and a fair recovery was made, owing to buying by shorts. At the close prices were ⅛c lower to ¾c higher, compared with yesterday's final figures. Corn, oats and provisions also closed strong.

Considerable nervousness was manifested in the wheat market, and prices fluctuated over a range of 1⅛ to 1½ for the active months. Sentiment late in the session became decidedly bullish, and the market closed at almost the highest point of the day. Fears of a wet harvest in the southwest, and relatively firm markets abroad, imparted some strength to the market at the opening, but the firmness was soon dispelled on selling, based on a further break in prices at the northwestern markets, prices dropping to a point about ½ below yesterday's closing level. An official forecast of generally fair weather for the winter wheat belt, and a report that new wheat from Tennessee had been sold to St. Louis interests today for immediate shipment, were additional motives for selling. The bulge late in the day was due largely to an oversold condition of the market, rather than to any definite news of a bullish nature, although some reports were received telling of small yields in northwestern sections, and of damage by excessive rains in Maryland and other southeastern states. The July delivery displayed the greatest buoyancy and rebounded 1½ from the low point, closing within ⅛ of the top at $1.15¼.

An advance of 1¼ in the price of July delivery was the feature of trading in the corn market. The upturn in the nearby option imparted considerable strength to the more deferred months, and prices at the close showed net gains of ½ to 1⅜. The bulge in July was due to active covering by shorts, based on a brisk demand for the cash grain by eastern shippers. The cash demand from the east was reported to have been the most active in several weeks. Crop news was again almost exclusively of a favorable tenor, but the movement was light. During the day the July delivery ranged between 71¼ and 72⅝, the latter price being the closing figure.

Oats shared in the general rally in prices, and closed at net gains of ⅛@⅝c to 1c, compared with the previous close. Buying late in the day was manifested early in the session, owing to miscellaneous liquidation brought out by the slump in other grain. The July delivery made the greatest gain, and after selling between 50⅛ and 51¼, closed at the top.

Provisions were strong throughout the entire session, because of a material falling off in hog receipts at western packing centers. Many of those who had sold on yesterday's slump were buyers today. The bulge in grain also had a strengthening influence. Prices at the close were 12½@15c to 22½c higher.

CHICAGO QUOTATIONS.

Articles.	Open.	High.	Low.	Close..
WHEAT—				
July	1.14½	1.15⅝	1.13⅞	1.15¼
Sept	1.07½	1.08	1.06¾	1.07⅞
Dec	1.06½	1.06¾	1.05⅝	1.06⅝
CORN—				
July	.71¼	.72⅝	.71¼	.72⅝
Sept	.69	.69⅞	.68⅞	.69⅜
Dec	.58½	.59⅛	.58½	.59⅛
OATS—				
July	.50⅜	.51¼	.50⅛	.51¼
Sept	.42¾	.43⅜	.42½	.43⅜
Dec	.43¼	.43⅜	.43	.43⅜
MESS PORK—				
July	20.25	20.45	20.25	20.45
Sept	20.45	20.65	20.45	20.65
LARD—				
July	11.67½	11.85	11.67½	11.85
Sept	11.75	11.92½	11.75	11.92½
SHORT RIBS—				
July	11.05	11.15	11.05	11.15
Sept	10.95	11.10	10.95	11.10

MOVEMENT OF PRODUCE.

Articles	Receipts.	Shipments.
Flour, barrels.	21,900	30,800
Wheat, bushels.	3,600	115,200
Corn, bushels	196,300	433,800
Oats, bushels.	172,500	348,100
Rye, bushels	4,000	4,000
Barley, bushels	40,500	23,900

CAR LOT RECEIPTS.

Corn 179 cars, with 97 of contract grade; oats 99 cars. Total receipts of wheat at Chicago, Minneapolis and Duluth today were 121 cars, compared with 126 cars last week and none the corresponding day of a year ago.

GRAIN STATISTICS.

Total clearances of wheat and flour were equal to 108,000 bushels. Primary receipts were 165,000 bushels, compared with 322,000 bushels the corresponding day a year ago. Estimated receipts for tomorrow: Wheat 2 cars; corn 180 cars; oats 86 cars; hogs 17,000 head.

Liverpool Grain.

Liverpool, June 17.—Closing: Wheat, spot No. 2 red western winter, nominal; futures easy; July 8s 11d; September 8s 5 1-8d; December 8s 3 1-8d. Corn, spot steady, new American mixed (via Galveston) 6s 6d; futures quiet; July 5s 6d; September 5s 6 1-4d.

Sugar and Molasses.

New York, June 17.—Sugar, raw easy; fair refining 3.36@3.42; centrifugal, 96-test 3.86@3.92. Molasses sugar 3.11@3.17; refined steady; crushed 5.65; powdered 5.05; granulated 4.95.

Molasses quiet; New Orleans 28@42.

Treasury Statement.

Washington, June 17.—Today's statement of the treasury balances in the general fund shows:

Gold coin and bullion, $49,584,045; gold certificates, $23,660,260; available cash balance, $119,799,993.

DASH FOR FREEDOM STOPPED BY NEGRO

Convict Kept Thirteen Fellow-Convicts at Bay to Prevent Escape.

Poplarville, Miss., June 17.—While two white convict guards near here were grappling in a death struggle with a negro prisoner, who was seeking to make his escape, Hez Toney, another negro convict, securing one of the guard's pistols, from where it had fallen on the ground, succeeded in holding at bay thirteen fellow convicts who were about to make a stampede for freedom. The prisoner who engaged in the encounter with the guards was shot to death.

SCRAMBLE OF FRATS ATTACKED BY FAUNCE

President of Brown University Says That Practice Is Demoralizing.

Providence, R. I., June 17.—In his annual report President Faunce, of Brown university, referred to the system of pledging new students to fraternities, saying:

"Boys are pledged to lifelong associations before they have been in college forty-eight hours. Indeed, they are often pledged months before they arrive at college, with no knowledge of what or whom they are joining.

"I beg all the alumni to aid the university authorities in stopping the demoralizing and dangerous scramble for new men which marks the opening of the college year."

Undoing Castro's Work.

Caracas, June 17.—The high federal court has given a decision declaring unconstitutional Castro's decrees of January, 1907, which annulled the salt and match monopoly concessions. This decision restores to the Ethelburga syndicate, limited, of London, all of its rights.

North Side

ON WILLIAMS STREET, between Fourth and Fifth, are three high-class, modern-equipped, 8-room, 2-story houses, which are new and have never been occupied. They are situated in the most choice part of the north side, and are convenient to the new schools and churches. Can make liberal terms.

AT NO. 516 WEST PEACHTREE STREET, near the corner of Peachtree Place, I have just finished a modern, 9-room house with every convenience; also servant's room. Easy terms.

FITZHUGH KNOX

Real Estate, Renting and Building 701-2-3-20 Peters Building

THE SPOT COTTON MARKET.

MARKETS—	Tone.	Middling.	Net Receipts.	Gross Receipts.	Sales.	Stock.
Atlanta	Steady	10 3-4	......	......	......	......
Galveston	Steady	10 3-4	4,189	4,189	543	48,944
New Orleans	Steady	10 15-16	1,404	1,404	975	137,196
Mobile	Steady	10 15-16	10	10	....	9,325
Savannah	Steady	10 7-8	492	492	227	45,282
Charleston	Nominal	.....	38	38	....	4,541
Wilmington	Quiet	10 5-8	13	13	....	1,593
Norfolk	Quiet	11	768	768	1	11,745
Baltimore	Nominal	11 1-8	....	640	....	4,442
New York	Quiet	11.40	....	146	....	173,307
Boston	Quiet	11.40	43	2,376	....	......
Philadelphia	Steady	11.65	....	150	....	4,100
Jacksonville		......	119	119	....	......
Totals today			7,076	......	......	440,529
do. five days			36,613	......	......	......
do. since September 1			9,738,529	......	......	......

Exports—To Great Britain, from Boston, 670. Total, 670.
To France—From New Orleans, 265. Total, 265.
To Continent—From Galveston, 5,673; from Norfolk, 23; from New York, 1,530. Total, 7,226.
Coastwise—Galveston, 2,214; Norfolk, 241; Jacksonville, 119.

INTERIOR MOVEMENT.

MARKETS—	Tone.	Middling.	Net Receipts.	Gross Receipts.	Shipments.	Sales.	Stock.
Houston	Steady	10 11-16	457	457	1,543	33	33,038
Augusta	Steady	11	30	30	328	312	15,259
Memphis	Quiet	11	311	512	714	250	38,711
St. Louis	Steady	11	40	315	457	15	28,157
Cincinnati		......	240	240	45	....	17,575
Louisville	Firm	11 1-8	....	....	....	....	......
Little Rock	Quiet	10 1-2	58	58	1,050	....	13,066
Totals today			1,136	1,612	3,137	610	145,806

THE RANGE OF COTTON OPTIONS.

RANGE IN NEW YORK COTTON.

	Open	High	Low	Close	Prev. Close
June				10.96-98	10.97-11
July	10.91	10.98	10.84	10.90-91	10.91-92
Aug	10.93	10.96	10.88	10.90-92	10.92-94
Sept	10.94	10.95	10.82	10.84-87	10.90-94
Oct	10.91	10.96	10.77	10.86-87	10.90-91
Nov				10.86-88	10.92-94
Dec	10.95	11.00	10.85	10.89-90	10.96-97
Jan	10.89	10.95	10.77	10.85-86	10.91-92
March	10.92	10.95	10.80	10.86-87	10.91-92
May	10.90	10.91	10.82	10.88-89	10.91-92

Closed steady.

RANGE IN NEW ORLEANS.

	Open	High	Low	Close	Prev. Close
June				10.84	10.86
July	11.01	11.07	10.98	10.98-99	11.00
Aug	11.01	11.02	11.01	11.04-06	11.04
Sept	10.98	11.01	10.98	10.95-97	11.00-03
Oct	10.90	10.95	10.82	10.84-85	10.88-89
Nov				10.84-85	10.88-89
Dec	10.89	10.94	10.82	10.83-84	10.87
Jan	10.90	10.94	10.82	10.84-85	10.87-88
March	11.04	11.05	10.95	10.93-95	10.94-96

Closed steady.

STOCKS.

	High.	Low.	Close.	Prev. Close
Allis-Chal pfd	52½	51¼	52⅜	53
Amal Copper	83	79⅞	80⅝	83⅝
Am Agricul.	42¾	41⅞	42¼	42⅞
Am Beet Sugar	42½	40¼	42¼	41½
Am Can pfd.	82⅛	81¼	81½	82¼
Am Car and F.	56	54⅛	54⅛	55½
Am Cotton Oil.	73⅝	71	71⅛	73½
Am H and L pfd	42	41⅛	41⅜	41½
Am Ice Securi.	40⅞	38⅝	39⅛	40¾
Am Linseed.	17½	17	16⅞	17½
Am Lcomotive.	59¼	57	57⅝	59
Am Smelt and Refining.	93⅞	88⅝	90⅞	93⅝
do pfd.	110	19⅝	109½	110¼
Am Sugar Ref.	125⅞	121	125¼	125½
Am T and T.	141⅜	140⅛	140⅜	141¼
Am Tobac pfd.	....	....	100½	101
Am Woolen.	35½	34⅝	34½	35¼
Anacon Min Co.	49¼	48	48⅛	49⅝
Atchison.	114⅛	112½	113	114
do pfd.	105	105	104¾	105
Atlantic C L.	132	131⅛	132	131¼
B and O.	117⅛	116	116⅞	117⅜
do pfd.	94½	94⅛	94½	94
Bethlehem S.	29½	29	28⅞	30
B R T.	79	77¼	78⅛	19¼
Canadian Pac.	182	180	180¼	182½
Central Leather	31⅝	30⅛	31	30¼
do pfd.	104⅛	103⅞	103½	103¾
Central of N J.	....	....	205	288
Cheasa and O.	76⅜	75	75	75⅝
Chi and Alton.	68½	67⅞	67⅞	69¾
Chi Gt West.	3¼	2½	2½	3
Chi and N W.	184	182½	182½	184¼
Cih, Mil and St. Paul.	154	150¾	151⅞	154⅛
C, C, C and St L	75	74½	74	74½
Colo Fuel and I	44	41	42¼	43¾
Colorado and S.	57½	56⅛	56⅝	57⅝
do 1st pfd.	81	81	81	81
do 2nd pfd.	80¼	80¼	80½	89¼
Consol Gas.	142¾	138½	140¼	141¾
Corn Products.	23⅝	22	22½	23⅝
Del and Hud.	189⅞	187	188½	190
Denver and R G	50⅞	47⅝	48¾	50⅝
do pfd.	88½	88	87¼	88¼
Distillers Securi	38⅞	38¼	38½	39½
Erie.	36	34¼	34⅞	35⅞
do 1st pfd.	53⅛	52⅛	52¼	52⅞
do 2nd pfd.	48	41¾	43	42
General Elec.	162	160	161	161½
Gt North pfd.	149¼	147¼	147¾	149⅛
Gt Northern Ore ctfs.	76⅝	74½	75½	76¼
Illinois Cen.	148½	146½	147	148½
Interboro Met	16⅞	16	16⅜	16¾
Inter Har.	....	....	84	85
Inter Mar pfd.	28⅜	23⅜	23⅛	23¾
Inter Paper.	15⅞	14⅝	15	15⅝
Inter Pump.	40	39⅜	39½	40¾
Iowa Central.	30⅜	28	29	29½
K C S.	45⅝	44	44⅞	45¼
do pfd.	72¾	72¼	72	72¼
L and L.	142¼	141¾	142	141¼
Minn and St L.	55½	55½	53	55
Minn, St. P and Sault Ste M.	138⅜	137½	138¼	188
Missouri Pac.	75	72½	73⅞	75
Mis, Kan and T	42¼	41	41⅛	42⅛
do pfd.	78	73	73	73
Nat'l Biscuit.	....	....	105½	105½
Nat'l Lead.	84½	83½	83⅜	84⅝
Nat'l Rys. of Mex 1st pfd.	52	42	51	51
N Y Central.	134¼	130⅝	132⅛	132⅞
N Y, O and W.	54⅝	52⅛	52⅝	54¼
N and W.	89⅝	89⅛	89¾	90
North Amer.	85¼	83	83¼	84⅞
Northern Pac.	151⅜	149	150½	151⅝
Pacific Mail.	29⅝	29⅝	29¼	29¼
Pennsylvania.	137⅝	135⅝	135⅞	136⅞
People's Gas.	114½	112⅜	113	114½
Pittsburg, C C and St. Louis.	91⅛	91	91	91
Press Steel Car	43⅝	41⅝	42	42⅝
Pull Pal Car.	190	190	188	188
Ry Steel Spring	43⅛	42½	43	44¼
Reading.	154⅝	150	151¼	154½
Republic Steel	30⅝	29¼	30½	30⅝
do pfd.	106⅛	105½	106	106½
Rock Island Co	31⅝	29⅝	30	30⅝
do pfd.	69½	68⅝	68⅞	69¾
St. Louis and S F 2nd pfd.	43⅞	43⅛	42⅝	43⅞
St. Louis S W.	26½	26	26	26½
do pfd.	68⅝	68	68⅛	68⅝
Sloss-Sheff'ld S and I.	82	82	80½	82
Southern Pac.	130⅝	128	129½	130⅜
do pfd.	132⅝	131	131¼	132⅜
Southern Ry.	30⅝	30	30⅝	31½
do pfd.	68¼	66⅝	67	68½
Tenn Copper.	40	39⅛	39½	39⅜
Tol, St L and W	50⅛	50	48½	49
do pfd.	68⅞	68¼	67	68¾
Union Pac.	192¼	189⅛	190	192⅛
do pfd.	97½	97	97	96½
U S Realty.	82	81	81	81⅞
U S Rubber.	39¼	38	38¾	38⅜
U S Steel.	67⅝	65¼	62¼	67¼
do pfd.	123⅞	122	122⅞	123⅜
Utah Copper.	52	50	50¼	51⅜
Va-Car Chem.	54⅞	51⅞	53⅝	54⅝
Wabash.	23	21	22¼	23
do pfd.	60	56⅝	57¼	60¾
Western Md.	19⅝	18	18⅞	19¼
Westingh Elec	85	83¼	84	85
Western Union.	74¼	74½	74½	74½
Wheel and L E	....	....	10½	19½
Wisconsin Cen.	57¼	57¼	57½	57¼

Total sales for day 1,250,400 shares.

Stocks recording sales of 10,000 and more shares were:

Amalgamated Copper	12,500
American Beet Sugar	12,800
American Smelting	20,600
Atchison	32,800
Baltimore and Ohio	12,600
Brooklyn Rapid Transit	10,200
Central Leather	25,800
Colorado Fuel and Iron	18,800
Corn Products	11,300
Erie	15,400
Interborough Metropolitan pfd.	13,600
New York Central	39,400
Northern Pacific	18,700
Pennsylvania	15,500
Reading	160,400
Rock Island	37,400
Southern Pacific	81,600
Union Pacific	103,600
United States Steel	219,400
Wabash preferred	[illegible]1,800

BONDS.

U. S. ref. 2s, registered	101½
do, coupon	101¾
do, 3s, registered	101½
do, coupon	102
do, 4s, registered	118½
do, coupon	121
Allis-Chalmers 1st 5s	87⅞
American Agricultural 5s	101
American Tel and Tel cv 4s	104
American Tobacco 4s	80
do, 6s	111¾
Atchison general 4s	100⅜
Atchison Short Line 1st 4s	95
Atchison cv 4s	113½
do, cv 5s	113¾
Atlantic Coast Line 1st 4s	96½
Baltimore and Ohio 4s, bid	100
do, 3½s	94
Baltimore and Ohio S. W. 3½s, ofd	91⅛
Brooklyn Rapid Transit cv 4s	87
Canada Southern 1st 6s	106⅛
Central of Georgia 5s	111¼
Central Leather 5s	98⅝
Central R. R. of N. J. gen. 5s, bid	127
Chesapeake and Ohio 4½s	104
Chicago and Alton 3½s	75¾
Chi, B and Q joint 4s	98
Chi, M and St P gen 3½s	90½
Chi, R I and Pac R R col 4s	79¾
do, col 5s	72¾
do, rfg 4s	91⅜
C, C, C and St L gen 4s, ofd	98
Colorado Industrial 5s	777½
Colorado Midland 4s, ofd	82⅝
Colo and S'ern ref and ext 4½s	99⅛
Delaware and Hudson cv 4s	104½
do, 1st ref 4s	102
Denver and Rio Grande 4s	97½
Distillers 5s, bid	76
Erie prior lien 4s	90½
do, general 4s	78
do, cv 4s, series A, bid	85
do, series B	75¼
General Electric cv 5s	148
Illinois Central 1st ref 4s	100
Interborough Met 4½s	78¾
Inter Merc Marine 4½s	72½
Japan 4s	87¼
do, 4½s	93¾
do, 2d series	93
Kansas City Southern 1st 3s	94¾
Lake Shore deb. 4s (1931)	95¼
Louisville and Nash. un 4s, bid	99
Mo, Kan and Texas 1st 4s, bid	99¾
do, general 4s	91¼
Missouri Pacific 4s, bid	82½
New York Central gen 3½s, bid	92¾
do, deb 4s	95¼
New York City 4½s (new)	111⅜
N Y, N H and H cv 6s, bid	138⅛
Norfolk and West 1st con 4s, bid	98⅞
Northern Pacific 4s	102¼
do, 3s, bid	74½
Oregon Short Line rfdg 4s	94¾
Pennsylvania cv 3½ (1915)	94¾
do, con 4s	104½
Reading general 4s	100
St L and San Fran fg 4s	85¾
St. L Southwestern con 4s	80
do, 1st gold 4s	94¼
Seaboard Air Line 4s	87⅝
Southern Pacific col 5s, bid	92½
do, st ref 4s	84⅞
Southern Railway 5s	112¼
do, general 4s	83⅛
Union Pacific 4s	108
do, cv 4s	109¼
do, 1st and ref 4s	99½
United States Rubber 6s	114⅞
United States Steel 2d 5s	105¼
Virginia-Carolina Chemical 5s	98¾
Wabash 1st 5s, bid	112½
do, 1st and ext 4s	78
Western Maryland 4s, bid	84½
Westinghouse Electric cv 5s, ofd.	94¾
Wisconsin Central 4s	95¼
Armour 4½s	95½
C B and O general 4s	99¾
C and O ref 5s	101
D and R G 5s	73
Nat'l Railway of Mexico 4½s	95
St L and S F general 5s	89⅝
Southern Pacific cv, ctfs	102¼

Comparative Port Receipts.

Following were net receipts at the ports on Thursday, June 17, compared with those of the corresponding day last year:

	1909.	1908.
New Orleans	1,404	3,512
Galveston	4,189	1,458
Mobile	10	74
Jacksonville	119	.....
Savannah	492	827
Charleston	38	19
Wilmington	13	470
Norfolk	768	1,293
Boston	43	.....
Philadelphia	......	25
Totals	7,076	7,678

INTERIOR MOVEMENT.

	1909.	1908.
Houston	457	1,334
Memphis	311	560
Augusta	30	119
St. Louis	40	595
Cincinnati	240	423
Totals	1,078	3,031

ESTIMATED RECEIPTS.

Galveston, 250 to 300, against 2,634 last year.

New Orleans, 400 to 700, against 726 last year.

A NORTH AVENUE RESIDENCE

The owner of one of the handsome residences on North avenue, near West Peachtree street, has consigned it with us for sale.

This attractive home is in one of the best locations on the north side; it is complete in every detail. It is a place which ought to bring $15,000; we are offering it at $10,500.

FORREST & GEORGE ADAIR

EDWIN P. ANSLEY

A REAL BARGAIN IN SEMI-CENTRAL PROPERTY

Here is a piece of close-in, semi-central property, the mere announcement of which, together with the price, should find an eager buyer early this morning. Located at 83 East Ellis, with a side alley, this property, 50x202 feet, is an ideal location for a garage, laundry or similar proposition. Only the early bird will get this genuine bargain, so you had better act immediately. The price is $5,500 cash.

SALES DEPARTMENT:
J. H. EWING, Manager
Paul F. Vose, Ass't Manager.
J. W. Mayson, E. Hardeman, J. Hope Tigner, H. V. Wilcox, S. C. Little, W. B. McCain.

FOR RENT

MODERN MANUFACTURING PLANT

Mill construction, low insurance, light and ventilation perfect, in two blocks of Terminal Station and near freight depots.

J. R. SMITH, Phone 1452

E. L. BOND HEADS FUNERAL DIRECTORS

Next Meeting to Be at Atlanta.

Annual Convention of Georgia Funeral Directors' Association, Held at Tybee Island, Comes to a Close.

Savannah, Ga., June 17.—(Special.)—Atlanta was selected as the next meeting place for the annual convention of the Georgia Funeral Directors' Association at the session which was brought to a close at Tybee island today. Among the important business matters brought up was the resolution making all traveling men in Georgia working the undertakers' lines, honorary members of the association. The convention has been a successful one, and all of the delegates are well pleased with their reception and the courtesies shown them.

The officers elected are as follows: President, E. L. Bond, Atlanta; vice president, M. D. Daniel, Rome; secretary, E. I. Armand, Mansfield; treasurer, S. C. Kytle, Carrollton. Executive committee: President, vice president, G. H. Brandon, Atlanta; W. L. Joiner, Swainsboro, and C. Z. Hardin, Ashburn.

SOLDIER IS ON TRIAL FOR MURDERING BOY

Alleged That Accused Used a Bayonet to Kill His Victim.

Paxton, Ill., June 17.—Introduction of testimony began today in the trial of Joseph B. Klein, of Chicago, a private in company A, First regiment, I. N. G., for the murder of Earl Nelson, 16 years old, who was stabbed to death at Kankakee, August 15, 1908, with a bayonet while trying to board a special train in which troops were going from Chicago to Springfield to quell the race riots.

E. R. Mitchell, of Indianapolis, an employee of the Illinois Central railroad, testified that he was a witness to the stabbing of Nelson. He said he noticed Nelson on the third step of one of the cars. He saw a soldier come out of the car door, holding a bayonet in his hand. Witness said Nelson started to get off the car, and was hanging to the hand rail when the soldier reached down and stabbed him with the bayonet. Nelson jumped to the ground and walked back to a flag shanty.

HE IS HELD FOR MURDER IN NORTH CAROLINA

Negro in Ohio Confesses He Killed Engineer Holt of Seaboard.

Columbus, Ohio, June 17.—Solomon Shepherd, alias William Thomas, 24 years old, colored, who confessed to the Columbus police that he is wanted at Durham, N. C., for murder, is held awaiting word from Durham.

Shepherd was pawning a watch when the police appeared, and his explanation not being satisfactory, he was sent to the city prison, where he dropped a remark denying that he had "killed the man," and declaring that a companion had done the shooting. Shepherd said he was implicated in the killing of an engineer named Holt, on the Seaboard Air Line, between Winston and Durham, last October. He said the engineer caught him riding the blind baggage and threw him off, whereupon he fired at the engineer, but missed him.

DUTY ON PETROLEUM.

Penrose Will Lead Fight for the Oil Producers.

Washington, June 17.—The senate committee on finance will not present an amendment placing a duty on petroleum, but such an amendment will be offered by Senator Penrose, a member of the committee, on the floor of the senate. It is expected Chairman Aldrich will then accept the amendment.

The rate to be proposed is one-half a cent a gallon on crude oil, and 25 per cent ad valorem on refined oil, gasoline, benzine, naphtha, paraffine and other similar products of petroleum. The amendment will provide also that there shall be no drawback allowed on petroleum.

National Confectioners.

Detroit, Mich., June 17.—The National Confectioners' Association, in convention here, today elected the following officers: President, F. D. Seward, St. Louis; vice president, George Close, Cambridge, Mass., and Charles F. Gunter, Chicago; secretary, Jerome F. Blome, Baltimore; treasurer, Max Hess, New York.

BLACK HAND GANG BEING RUN TO EARTH

Twelve Italians Taken in Cincinnati Raid.

It Is Alleged That There Is Proof That Men Arrested Are Members of Society of the Banana.

Cincinnati, June 17.—In a spectacular raid, made by postoffice inspectors and city detectives, a patrol wagon full of Italians was rounded up tonight and taken before Federal Commissioner Loveland.

The party arrested comprised an even dozen men, and two of that number, Vicenzo Arrigo, fruit dealer, and Frank Spadero, saloon keeper, were held over on warrants charging them with conspiracy in connection with an alleged attempt to extort money from John Amicon, of Columbus, Ohio, by Black Hand methods. The remaining ten were allowed to go, though it is said some of them are to be kept under surveillance and will be called as witnesses.

Inspector Oldfield, who led the raid which resulted in the arrests, said tonight that proof has been obtained that Spadero, up to three weeks ago, was the local president of the Society of the Banana, since succeeded by Salvatore Lima.

In the raid a large amount of literature was captured, which, the inspectors declare, has an important bearing on the cases of the Black Hand suspects recently arrested at Marion, Columbus and other Ohio points.

The arrests were made in Spadero's saloon, and in addition to the alleged incriminating literature, stilettoes, daggers, revolvers and other weapons were found.

A stiletto taken from one of the men arrested contained blood that had dried upon the blade of the instrument.

The two men held and against whom warrants were issued will be taken to Cleveland for trial.

SUPREME COURT OF GA.

JUDGMENTS AFFIRMED.

Springfield Fire and Marine Insurance Company v. Price; from Chatham superior court—Judge Seabrook. Adams & Adams, for plaintiff in error. R. R. Richards, Saussy & Sausy, contra.

Lee v. McCarty et al.; from Crawford superior court—Judge Felton. Robert L. Rodgers, for plaintiff. H. A. Mathews, for defendants.

Mallet & Nutt v. Watkins; from Butts superior court—Judge Reagan. John R. L. Smith, for plaintiffs. W. E. Watkins, for defendants.

JUDGMENTS REVERSED.

Way et al. v. Southern Railway Company; from Chatham superior court—Judge Charlton. Saussy & Saussy, for plaintiffs. Osborne & Lawrence, for defendant.

Courson v. Pearson; from Hancock superior court—Judge Worley. W. H. Burwell, for plaintiff in error. R. L. Merritt, contra.

EASTERN CIRCUIT.

L. L. Sturtevant, guardian, v. H. B. Robinson, guardian; from Chatham. Argued.

Susan Branch v. William Branch; from Chatham. Argued.

Atlantic Coast Line Railroad Company v. Meinhard, Schaul & Company; from Chatham. Argued.

Savannah Electric Co. v. T. R. Pritchard; from Chatham. Argued.

S. Sheftall et al. v. I. T. Zipperer; from Chatham. Argued.

J. B. Simmons v. Seaboard Air Line Railway; from Chatham. Argued.

C. H. Taylor et al. v. Hoke Smith, governor, et al.; from Chatham. Argued.

To Enlarge Soldiers' Home.

Montgomery, Ala., June 17.—(Special.)—The large amount of sickness among the inmates of the Old Soldiers' home, due to old age, makes the enlargement of the hospital imperative. At a meeting of the control board today plans were set on foot to provide these.

TOO LATE FOR CLASSIFICATION.

TO RENT for summer, beautifully furnished home, 406 Peachtree street; separate floors or entire rent. Call or phone Ivy 778-L.

FOR RENT—Five-room furnished cottage, 420 Peachtree street. Phone Ivy 778-L.

MORPHINE and other drug habits are positively cured by HABITINA. For hypodermic or internal use. Sample sent to any drug habitue by mail. Free. Regular price $2.00 per bottle at your druggist or by mail in plain wrapper. Delta Chemical Co., St. Louis, Mo.

For Sale in Atlanta by JACOBS' PHARMACY.

CITY TAX NOTICE.
Second installment of City Tax now due.
E. T. PAYNE, C. T. C.

Special Notices

FUNERAL NOTICE.

LANGFORD.—The friends of Mr. and Mrs. John H. Langford, Mr. A. M. Langford, Mrs. G. Jacobs and family, Mr. and Mrs. J. J. Threlkeld, Mr. and Mrs. H. F. Winn, Mrs. W. B. Jackson, Mr. and Mrs. R. W. Tuck, Mr. and Mrs. George E. Clarke and Mrs. A. E. Bearden are invited to attend the funeral of Mr. John H. Langford this (Friday) morning, at 10 o'clock, from the chapel of Greenberg, Bond & Bloomfield, Rev. David Marx officiating. Interment at West View. The following gentlemen will act as pallbearers and meet at the chapel at 9:45: Mr. Louis Fox, Mr. J. C. Newman, Mr. B. P. Butler and Mr. D. B. Grant.

MEETING NOTICES.

A regular communication of W. D. Luckie Lodge, No. 89, Free and Accepted Masons, will be held in its hall, corner Gordon and Lee streets, Friday, June 18, at 8 o'clock, p. m. The Fellow Craft degree will be conferred. All qualified brethren cordially invited.
E. M. WILLINGHAM, Worshipful Master.
C. M. GOODMAN, Secretary.

A regular communication of Palestine Lodge, No. 486, Free and Accepted Masons, will be held in Masonic Temple, corner Peachtree and West Cain streets, this (Friday) evening, June 18, 1909, at 8 o'clock.

The degree of Fellow Craft will be conferred in full form and explained with an illustrated lecture.

All qualified resident and sojourning brethren are cordially invited to be present.
BERNARD WOLFF, Worshipful Master.
D. E. SHUMAKER, Secretary.

A special communication of Piedmont Lodge, No. 447, Free and Accepted Masons, will be held in Masonic Temple, this (Friday) evening, June 18, 1909, at 8 o'clock. The degree of Entered Apprentice will be conferred. All Masons duly qualified are fraternally invited to meet with us.
M. T. LAHATTE, Worshipful Master.
HENRY M. WOOD, Secretary.

A regular meeting of Barnes Lodge, No. 55 I. O. O. F., will be held in Odd Fellows' hall, corner Alabama and Broad streets, this (Friday) evening at 8 o'clock. The first degree will be conferred, and candidates for same are requested to be present promptly. All brothers fraternally invited to be present.
C. H. M'HAN, Noble Grand.
THOS. J. BUCHANAN, Secretary.

Funeral Designs Cut Flowers

Dahl's FLORIST

Out-of-Town Orders Given Prompt Attention

LYRIC

THIS WEEK— Matinees Tuesday, Thursday, Saturday.

BIJOU MUSICAL COMEDY COMPANY

In a Revival of Hoyt's

A MILK WHITE FLAG

Next Week, EDNA MAY SPOONER In "MRS. TEMPLE'S TELEGRAM."

CASINO

PONCE DE LEON

THIS WEEK—Mat. Wed. and Sat'y.

EDNA MAY SPOONER

And Her Players In the Spooner Version of "DU BARRY"

Night Prices—Best Seats—50c. Matinees Wednesday and Saturday 25c. Seat sale So. Soda Shop, cor. Peachtree and Auburn.

WHITE CITY

The Ideal Park for the People.

This popular and beautiful resort offers inducements as follows: Lakes, fountains, exquisite flowers and shrubbery, beautiful shade trees, cool promenades and nooks, benches in abundance, boating, bathing, fishing, skating and thirty high-class attractions. Take Fair street to Grant park and Fair street to White City cars. Just 100 yards east of Grant park.

VAUDETTE 38 WHITEHALL ST 5

MRS. FRANK PEARSON Soprano.

Mondays, Wednesdays, Fridays.8.P. M

CITY TAX NOTICE.
Second installment of City Tax now due.
E. T. PAYNE, C. T. C.

DISEASES OF MEN

My work on Diseases of Men, representing 30 years' experience with these difficult and delicate cases, is now ready. Treats on Syphilis (Blood Poison), Gleet, Stricture, Varicocele, Sexual Hygiene, Impotence, etc.; also various Health essays, including one on Brain and Nerve Exhaustion. Those who will appreciate honest, conscientious service, without glittering promises and guarantees that mean nothing but disappointment, may consult me free of charge. Office hours—8 a. m. to 7 p. m.; Sundays, 10 to 1. Copy will be sent sealed on request. Address or call on

Dr. WM. M. BAIRD

16½ South Broad Street, cor. Broad and Alabama, Atlanta, Ga.

Cotton Seed Oil and Cotton Ginning MACHINERY

Not in Any Combination or Trust. Complete plants from fifteen to two hundred tons capacity. Special small oil plants for ginneries. Complete Cotton Ginning Systems.

Van Winkle Gin & Machine Co.

ATLANTA, GEORGIA.